

Next Generation Dashboards

Stephen Luedtke | Sr. Technical Marketing Manager

September 27, 2017 | Washington, DC

Forward-Looking Statements

During the course of this presentation, we may make forward-looking statements regarding future events or the expected performance of the company. We caution you that such statements reflect our current expectations and estimates based on factors currently known to us and that actual events or results could differ materially. For important factors that may cause actual results to differ from those contained in our forward-looking statements, please review our filings with the SEC.

The forward-looking statements made in this presentation are being made as of the time and date of its live presentation. If reviewed after its live presentation, this presentation may not contain current or accurate information. We do not assume any obligation to update any forward looking statements we may make. In addition, any information about our roadmap outlines our general product direction and is subject to change at any time without notice. It is for informational purposes only and shall not be incorporated into any contract or other commitment. Splunk undertakes no obligation either to develop the features or functionality described or to include any such feature or functionality in a future release.

Splunk, Splunk>, Listen to Your Data, The Engine for Machine Data, Splunk Cloud, Splunk Light and SPL are trademarks and registered trademarks of Splunk Inc. in the United States and other countries. All other brand names, product names, or trademarks belong to their respective owners. © 2017 Splunk Inc. All rights reserved.

About Me

- ▶ ~4 Years @ Splunk
 - 2 Professional Services
 - 2 Technical Marketing

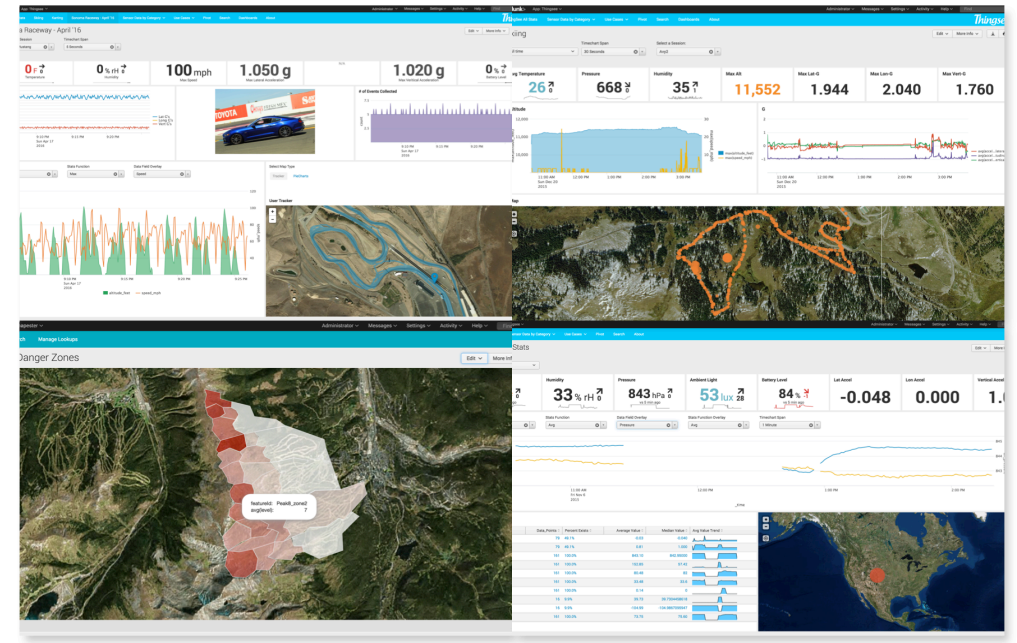



► Splunk Dashboards

Tips n' Tricks

Common Improvements

Tips n' Tricks

- ▶ Colored Themes / Transparency
- ▶ Single Value Icons
- ▶ Images
- ▶ Geographic
- ▶ Custom Visualizations
- ▶ Custom Panel Widths
- ▶ Trellis (new in 6.6!)
- ▶ Link Switchers / Tokens / Forms
- ▶ Chart Overlays
- ▶ Iframes

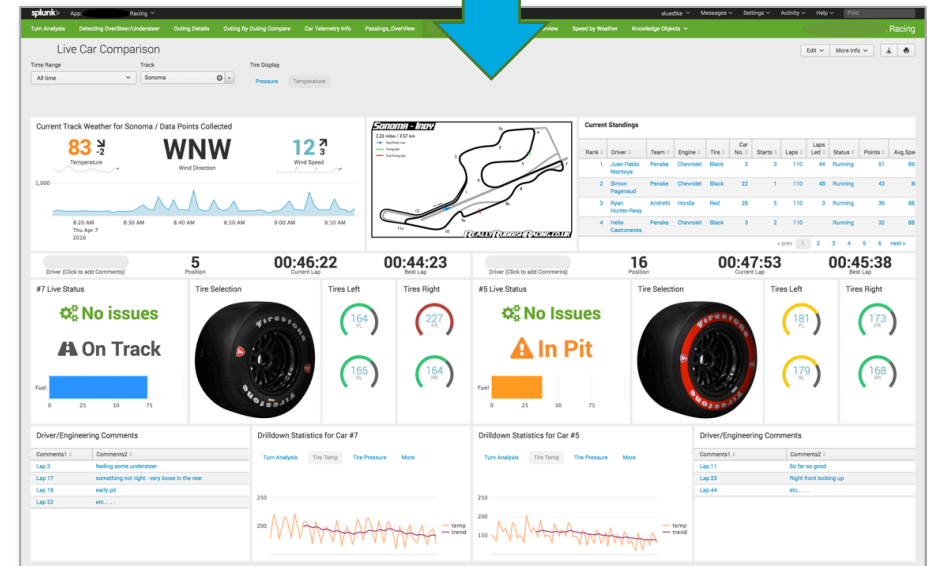
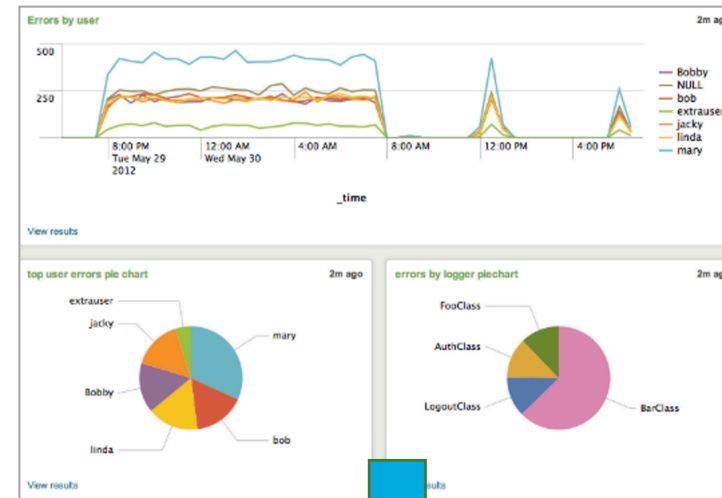

Colored Themes / Transparency

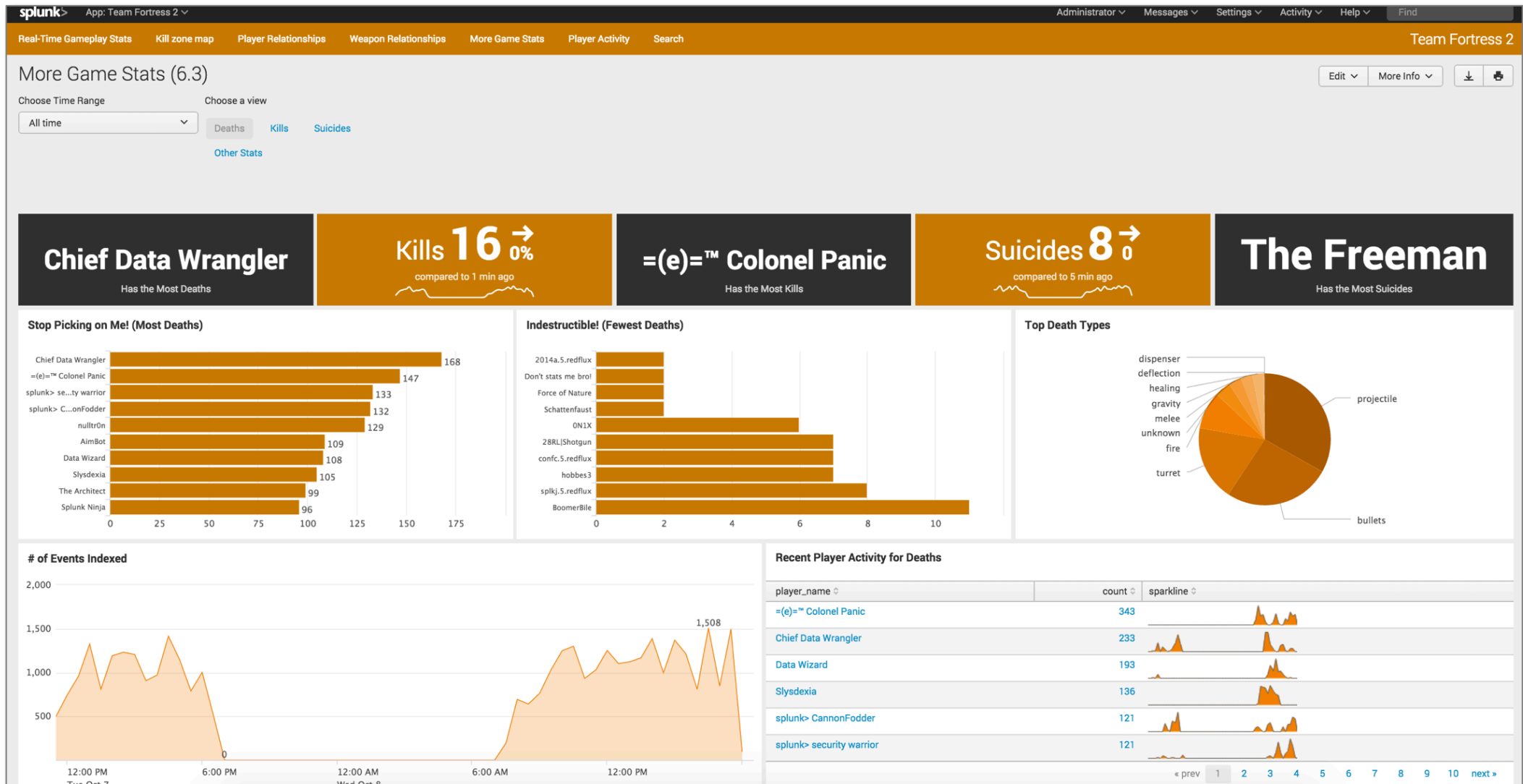

Single Value Icons

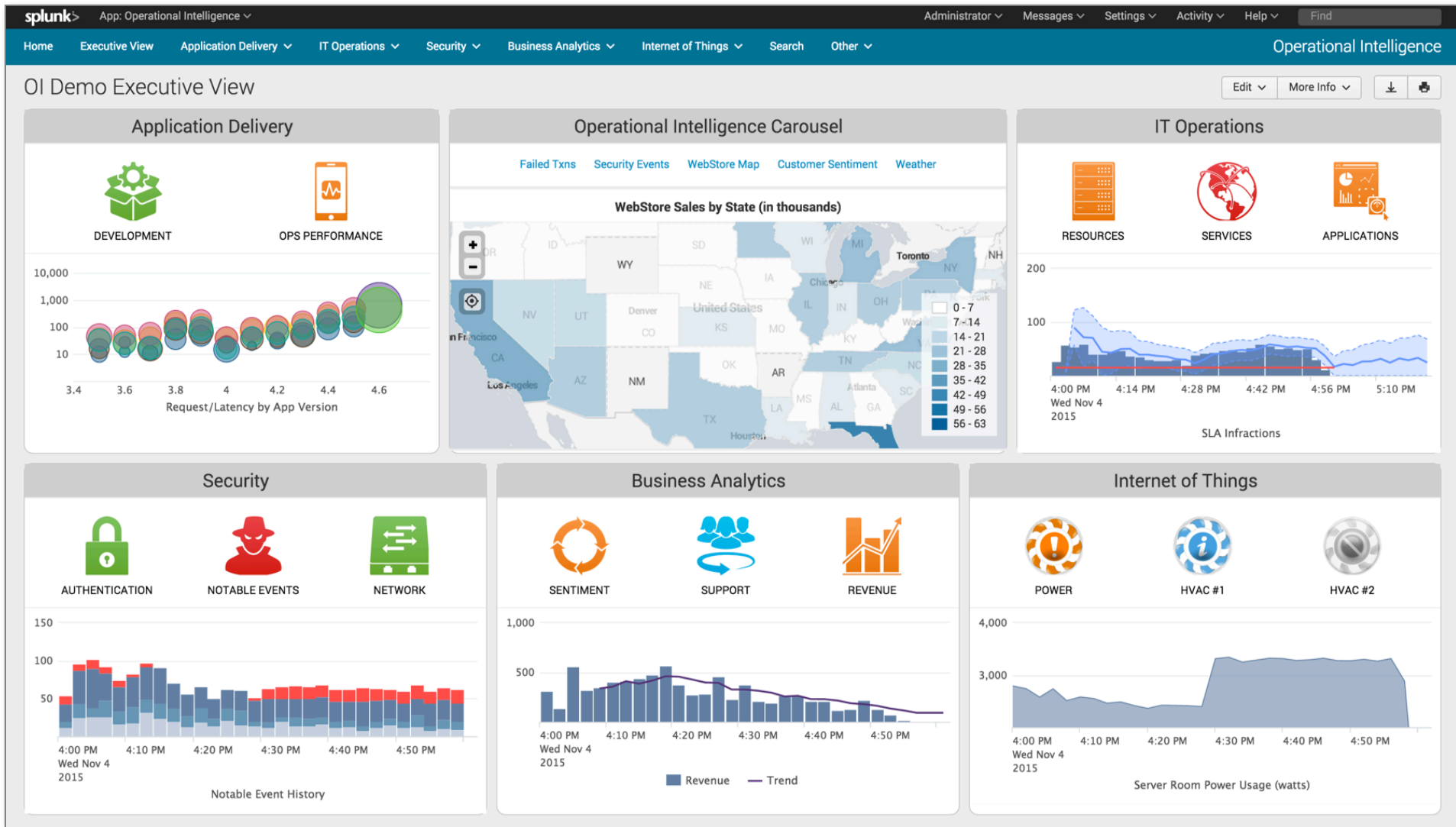

Images

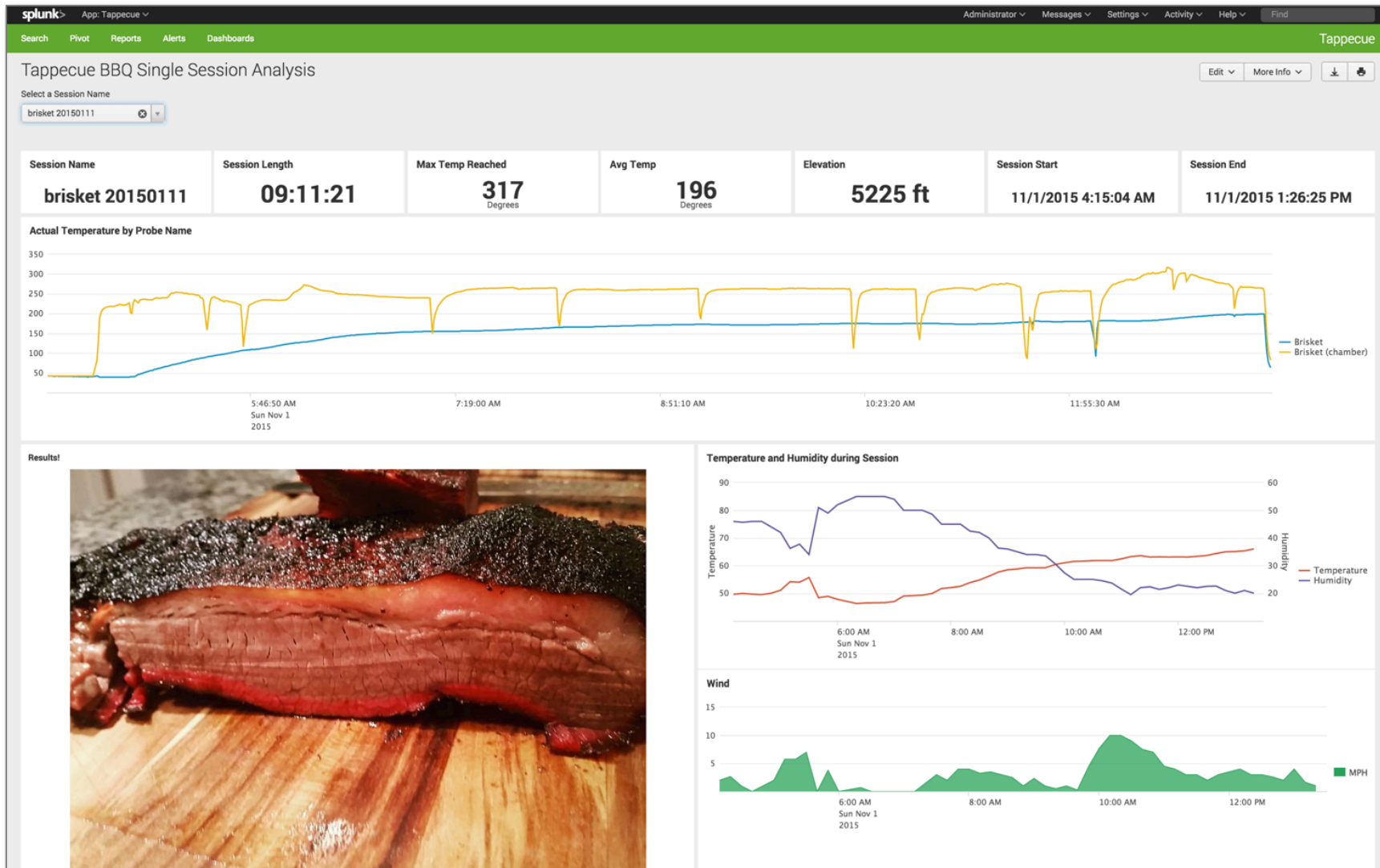

Geographic

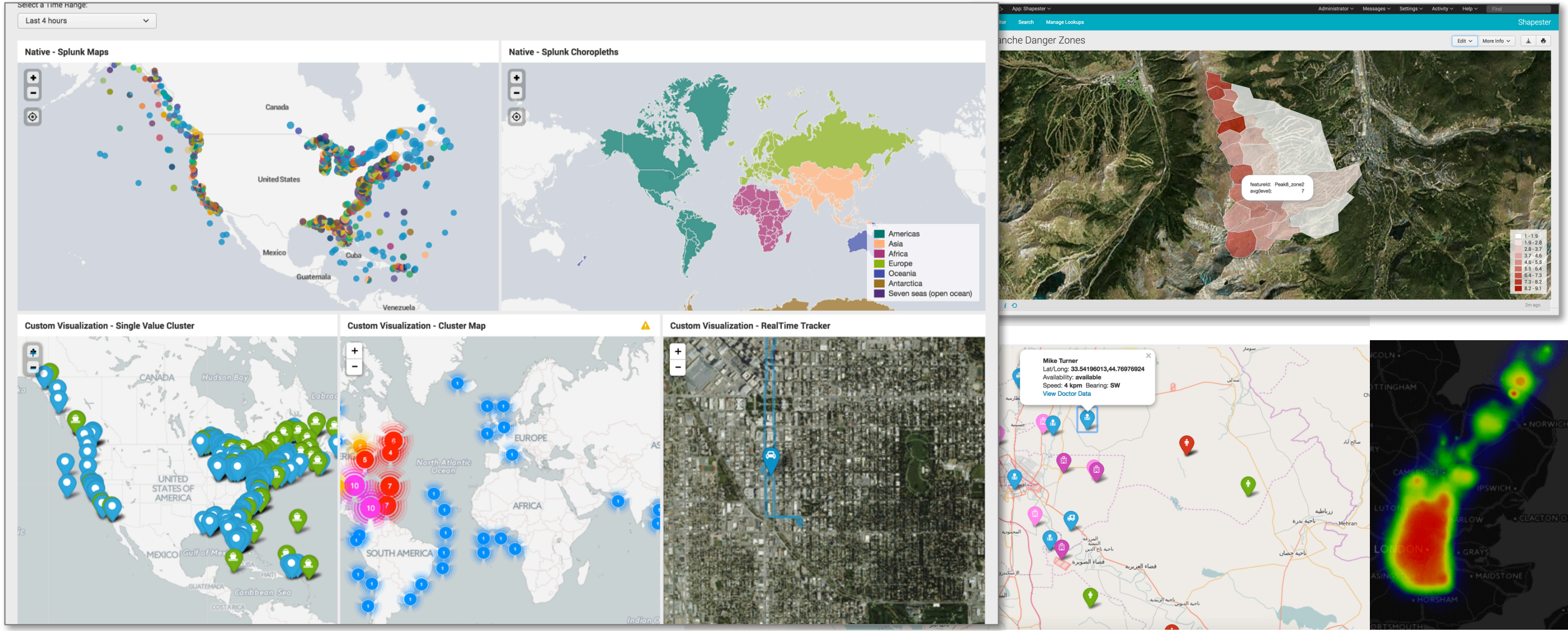

130.60.4 - - [07/Jan 18:10:57:153] "GET /category.screen?category_id=GIFTS&SESSIONID=5D5SLAFF10ADFF10 HTTP 1.1" 404 720 "http://buttercup-shopping.com/cart.do?action=view&itemId=EST-6&product_id=FI-SW-03"
128.241.220.82 - - [07/Jan 18:10:57:123] "GET /product.screen?product_id=FL-DSH-01&SESSIONID=5D5SL7FF6ADFF9 HTTP 1.1" 404 3322 "http://buttercup-shopping.com/cart.do?action=purchase&itemId=EST-26&product_id=FI-SW-03"
317.27.160.0.0 - - [07/Jan 18:10:56:156] "GET /product.screen?product_id=FL-DSH-01&SESSIONID=5D5SL7FF6ADFF9 HTTP 1.1" 200 1318 "http://buttercup-shopping.com/cart.do?action=purchase&itemId=EST-26&product_id=FI-SW-03"
125.17.14.10 - - [07/Jan 18:10:55:187] "GET /cart.do?action=changequantity&itemId=EST-18&product_id=AV-CB-01&SESSIONID=5D5SL8FF3ADFF9 HTTP 1.1" 200 2423 "http://buttercup-shopping.com/cart.do?action=purchase&itemId=EST-26&product_id=FI-SW-03"
125.17.14.10 - - [07/Jan 18:10:55:187] "GET /category.screen?category_id=FLOWERS&SESSIONID=5D5SL7FF6ADFF9 HTTP 1.1" 200 3855 "http://buttercup-shopping.com/cart.do?action=purchase&itemId=EST-26&product_id=FI-SW-03"
125.17.14.10 - - [07/Jan 18:10:55:187] "GET /category.screen?category_id=FLOWERS&SESSIONID=5D5SL7FF6ADFF9 HTTP 1.1" 200 3855 "http://buttercup-shopping.com/cart.do?action=purchase&itemId=EST-26&product_id=FI-SW-03"

Custom Visualizations

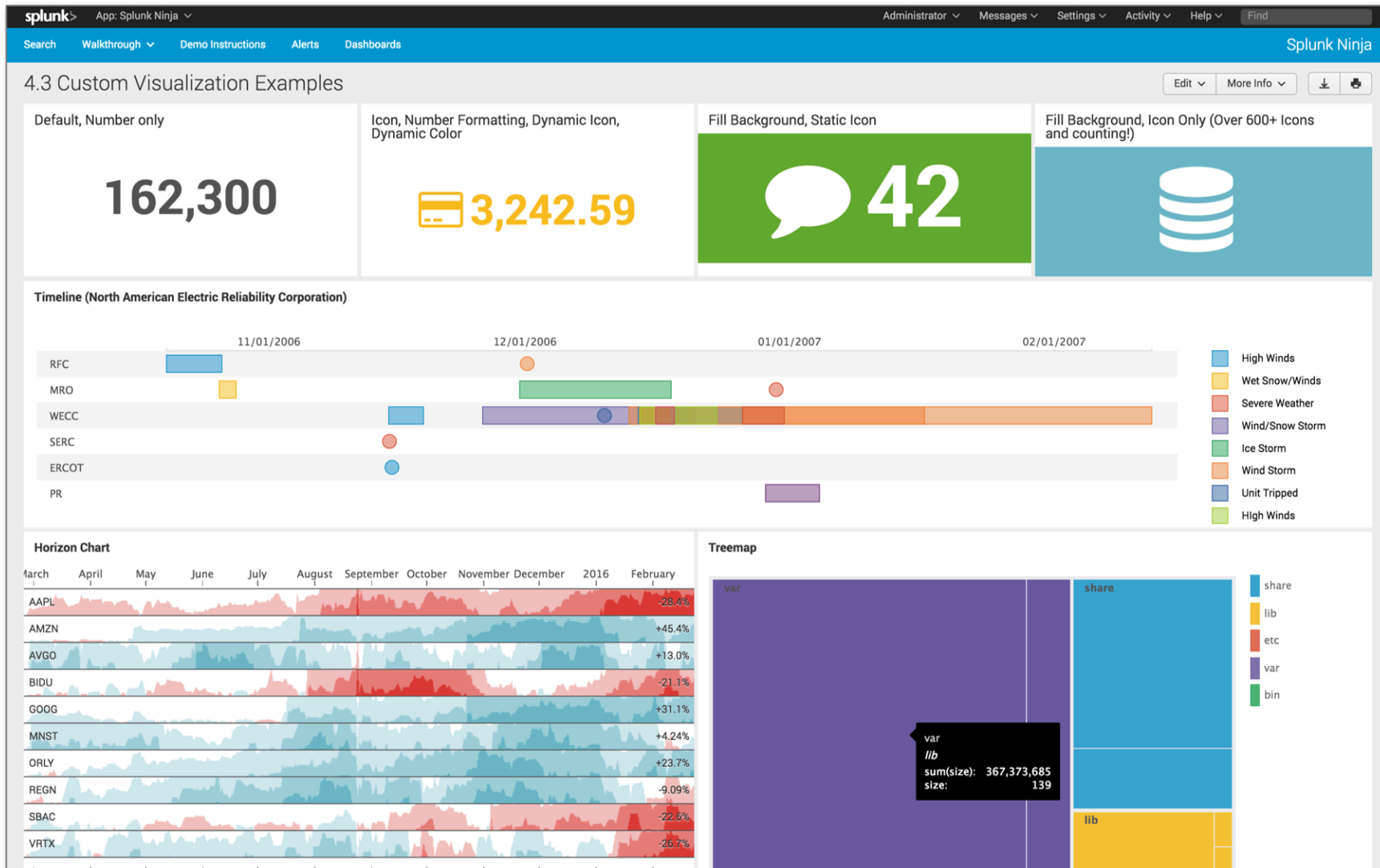

Custom Panel Widths

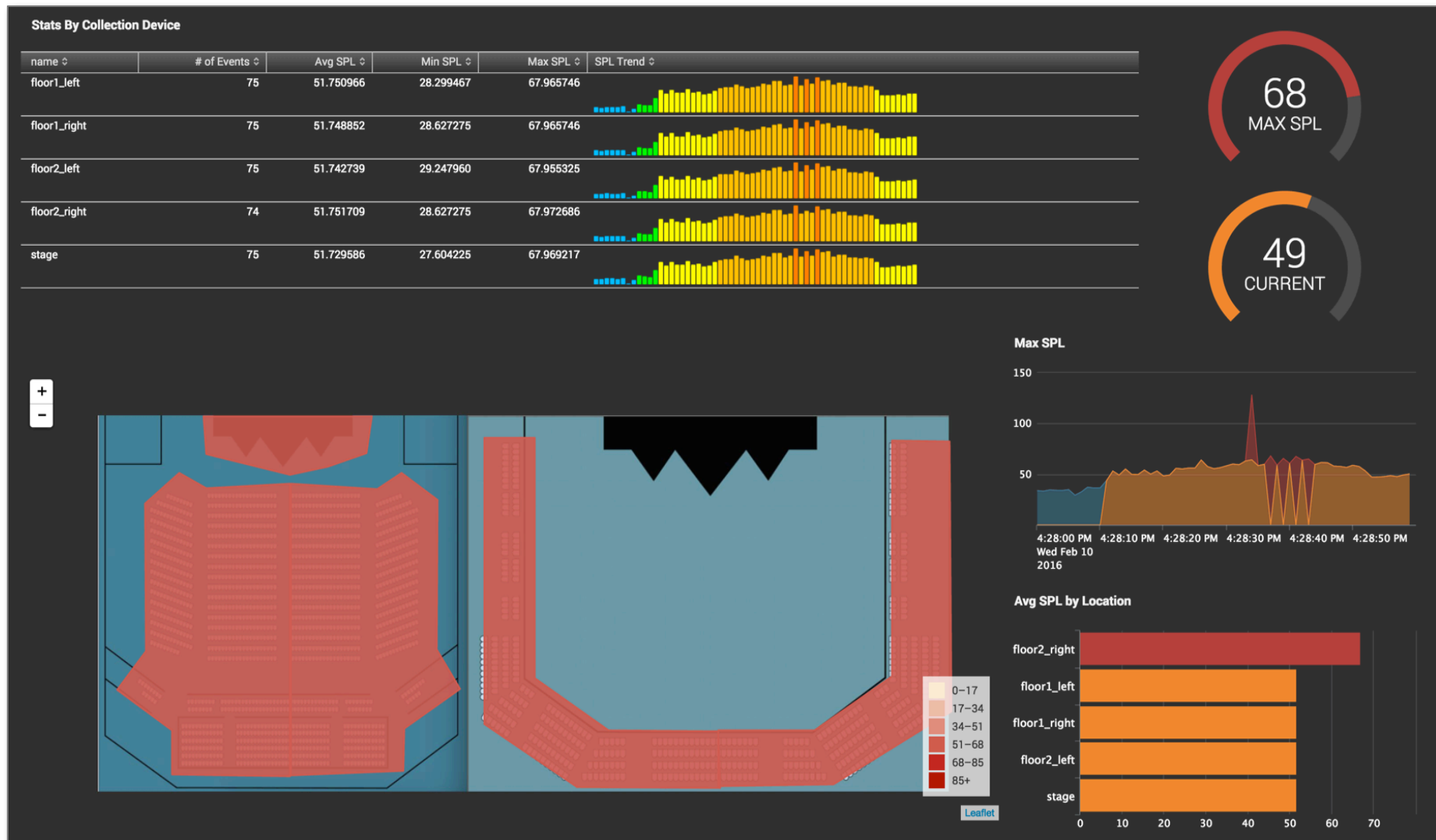

Trellis

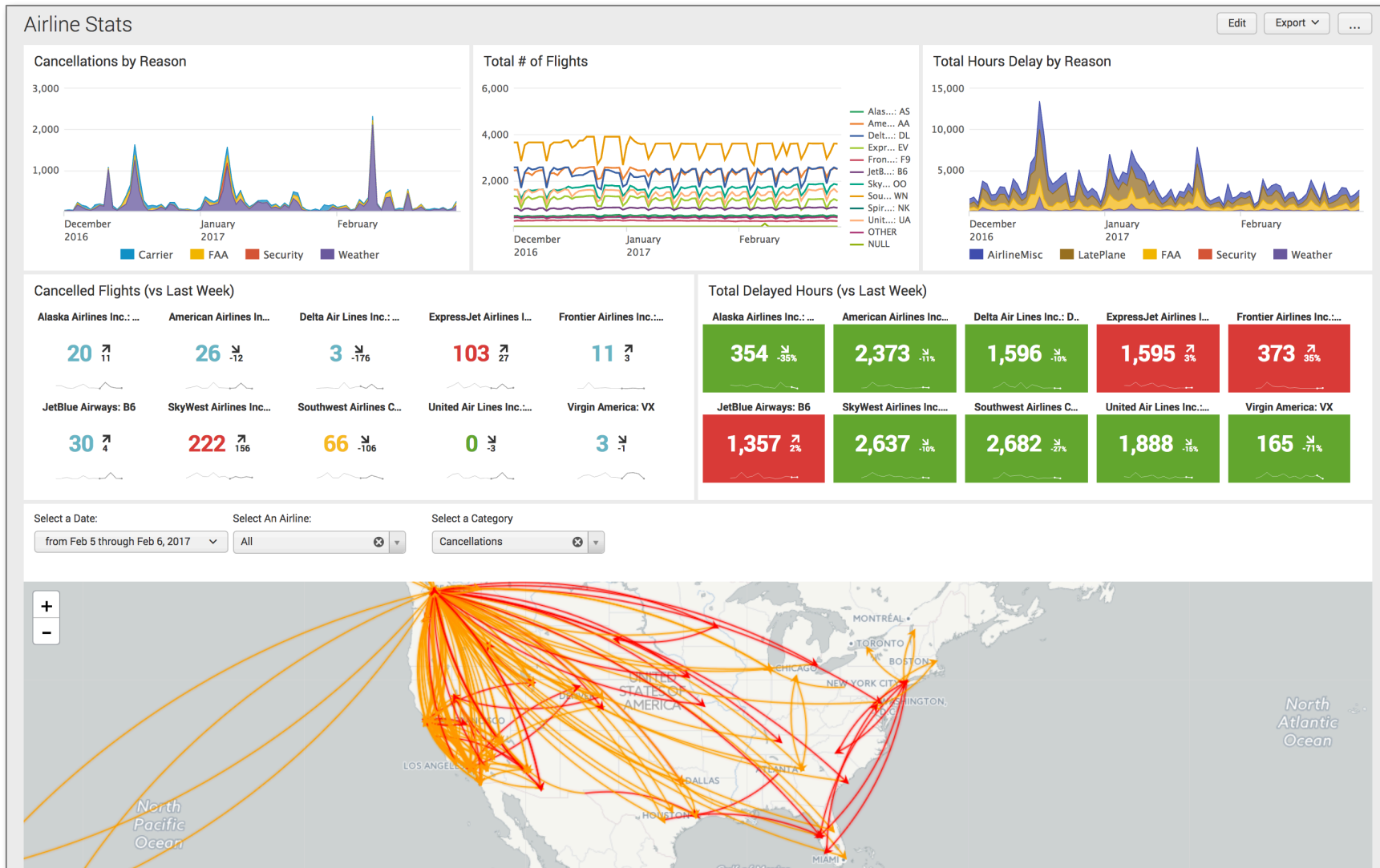

iFrames, Images, Chart Overlays

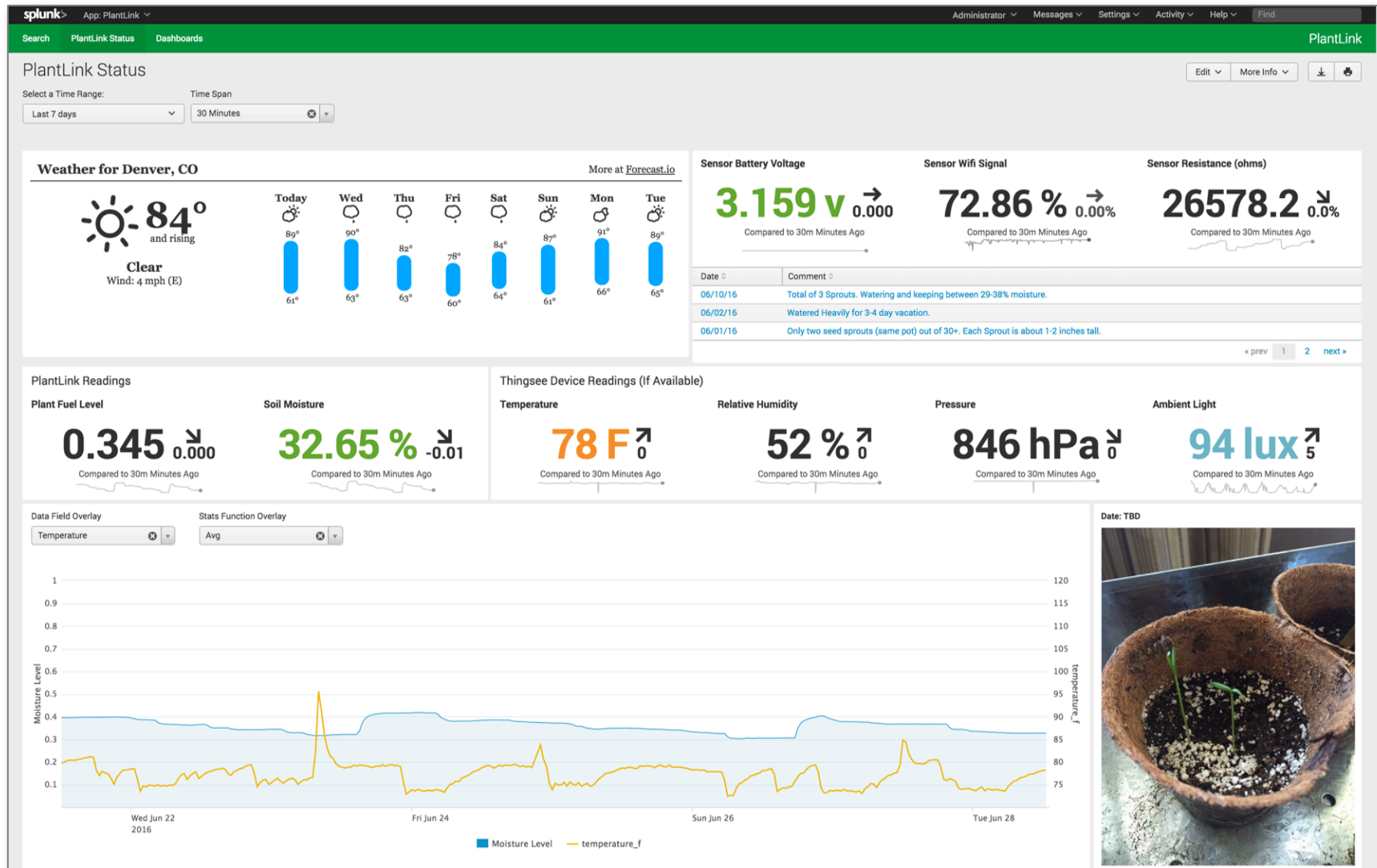

Putting It All Together

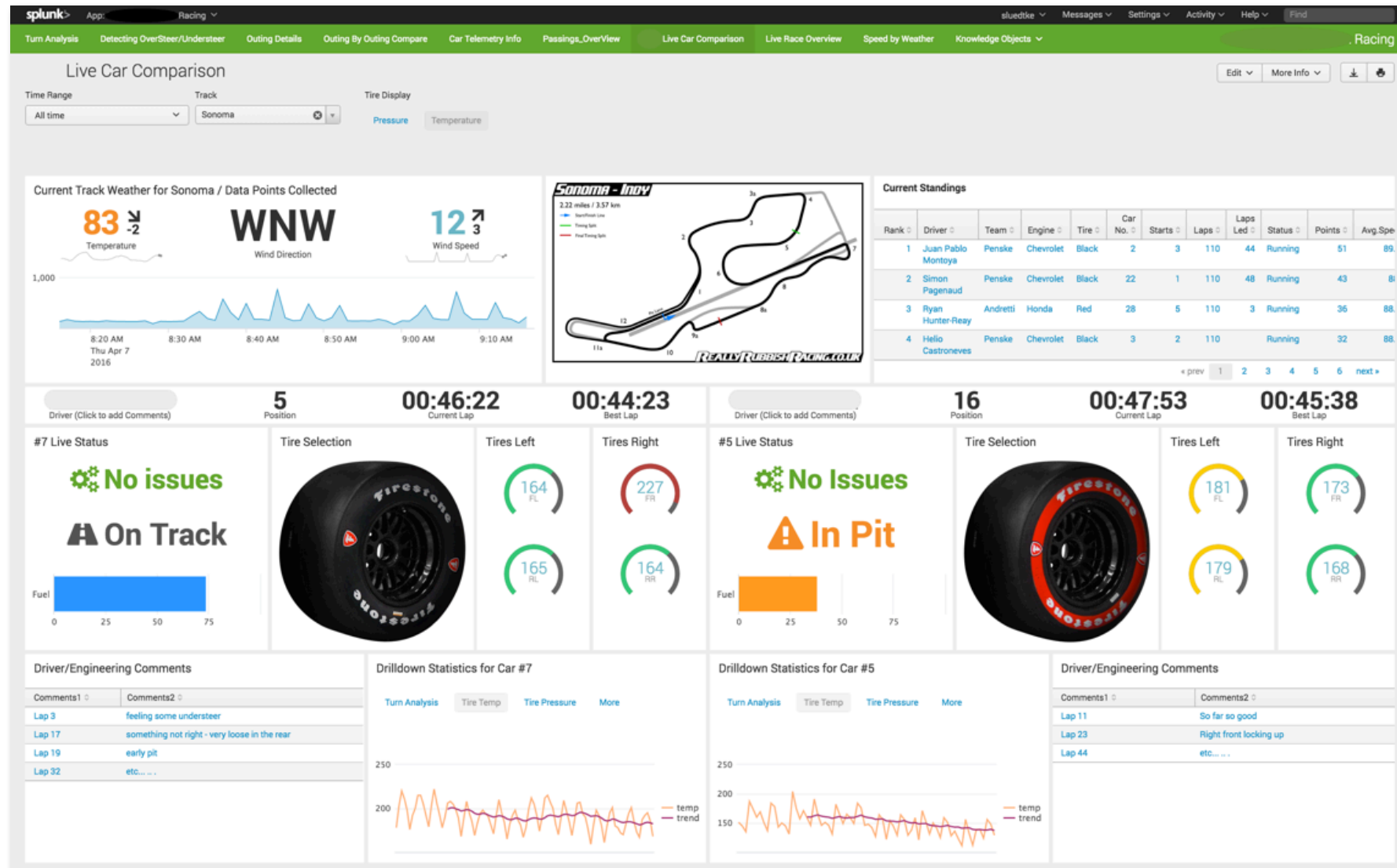

Custom Visualizations

Native Visualizations In Splunk

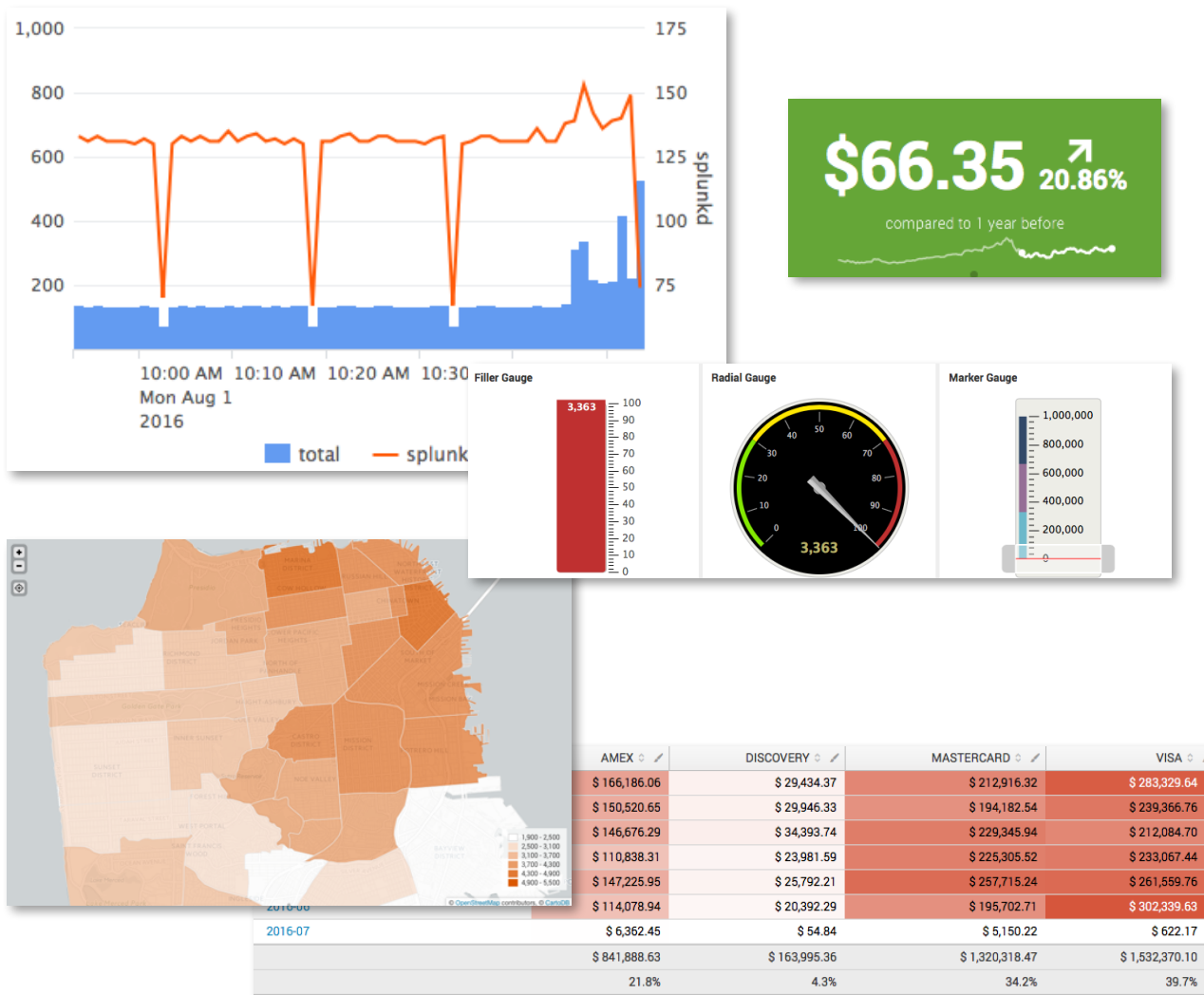

► Native charts and maps

- Bar / Line / Area charts
- Bubble / Scatter plots
- Gauges
- Maps
- Single Value Displays
- Tables

► Generalized to fit use cases across many different areas

► Can be customized to some extent to cover specific use cases

Custom Visualizations FTW!

- ▶ Many use cases require a more specific visualization
- ▶ Specific custom appearance
- ▶ Represent data where native visualizations are not suitable
 - You can Splunk everything!
 - We won't be able to predict every possible use case
 - **Still uses SPL to drive visualizations**

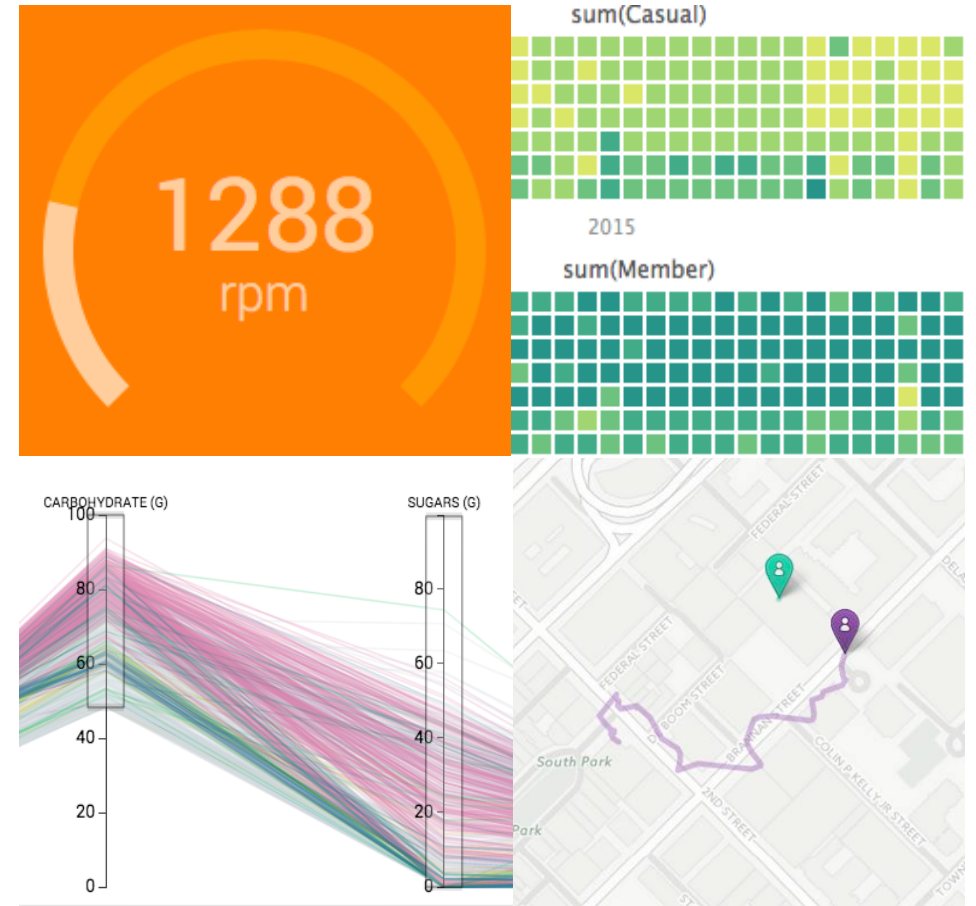

Custom Visualizations

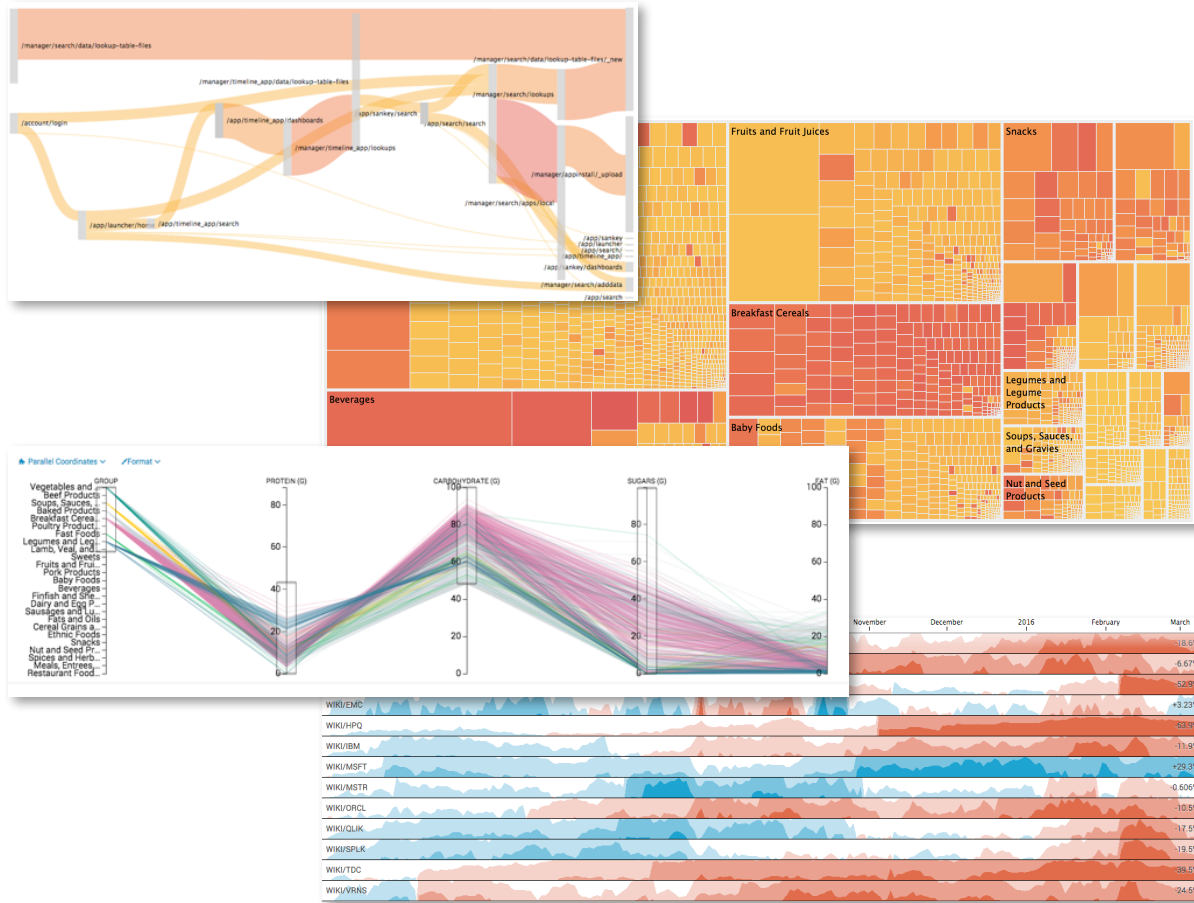

- ▶ Platform **extensibility** framework and API
- ▶ Targeted at internal and external **developers** with web development / JS skills and basic knowledge of the Splunk platform
- ▶ Developers can make use of any third party libraries (d3.js, three.js, highcharts.js, etc...) that run in the browser*

* with minor adjustments, and if third party license permits such use

Custom Visualizations For Admins



- ▶ **Packaged as an app!**
- ▶ Installed like any other app
- ▶ Users can search for visualizations on Splunkbase and directly in the product

Installation

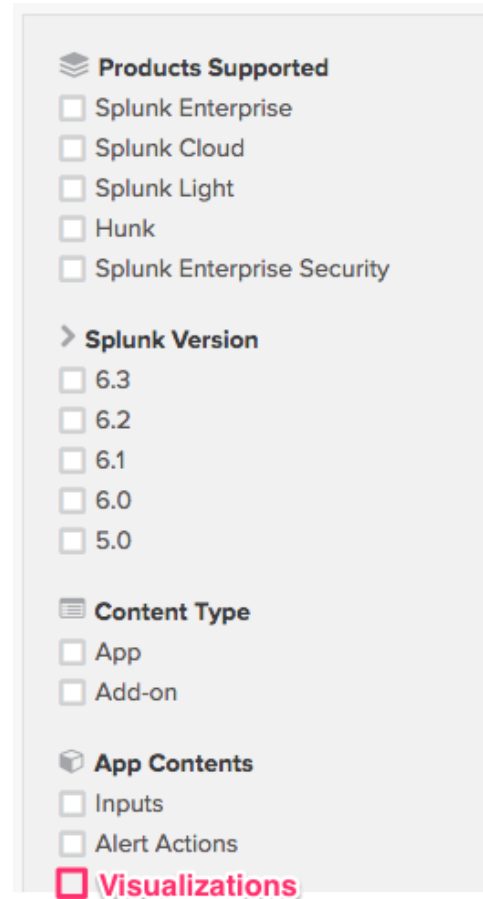

In-product

Browse More Apps

Find apps by keyword, technology...

CATEGORY

- ☐ Application Management
- ☐ IT Operations Management
- ☐ Security and Compliance
- ☐ Business Analytics
- ☐ Utilities
- ☐ Cool Stuff
- ☐ Internet of Things

CIM VERSION

- ☐ 4.3
- ☐ 4.2
- ☐ 4.1
- ☐ 4.0
- ☐ 3.0

SUPPORT TYPE

- ☐ Community
- ☐ Splunk
- ☐ Developer

APP CONTENT

- ☐ Inputs
- ☐ Alert Actions
- ☒ Visualizations

Custom Visualizations How-to

- ▶ Choose from potentially dozens of installed visualizations!
- ▶ Appears as a first-class citizen alongside native visualizations
 - Looks and works just like packaged native visualizations
- ▶ Customize functionality and appearance of the visualization without touching any code, straight from the UI
- ▶ **SPL Example provided as you hover over each visualization option**

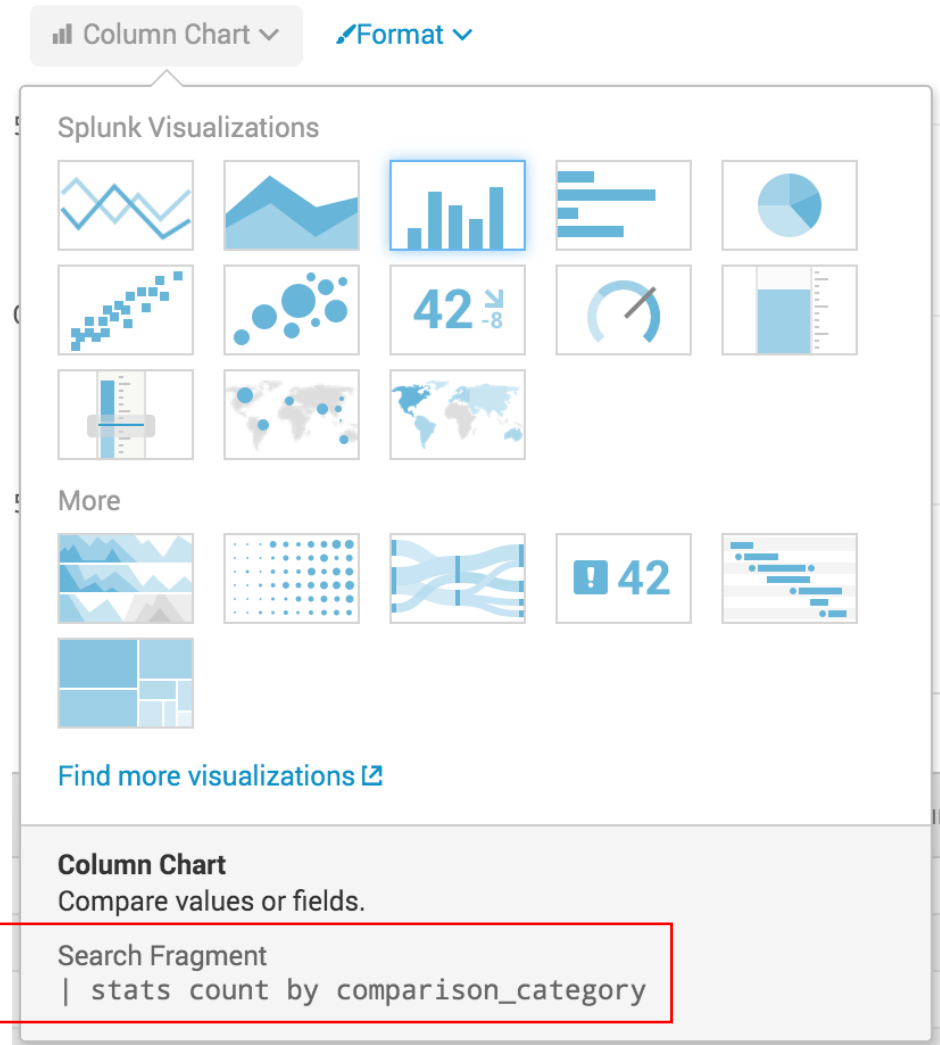

New Splunk Visualizations



Punchcard

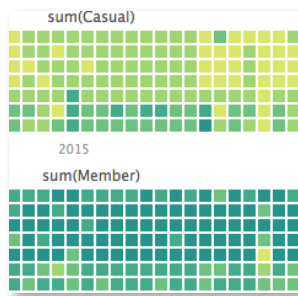

Calendar
Heat Map

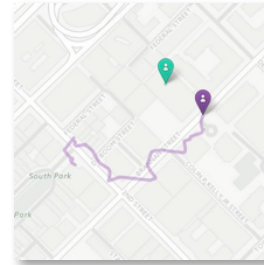

Location
Tracker

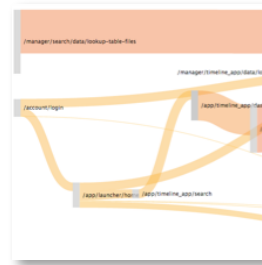

Sankey
Diagram



Bullet Graph



Timeline

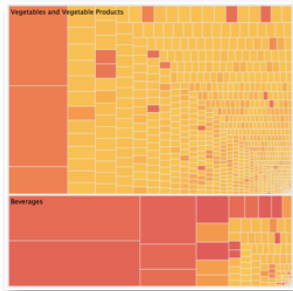

Treemap



Horseshoe
Meter

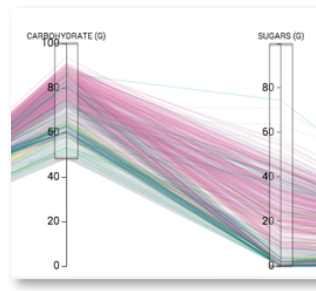

Parallel
Coordinates

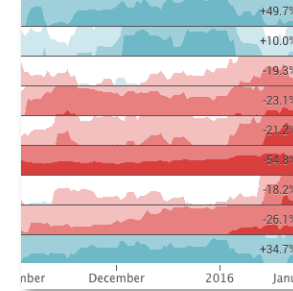

Horizon
Chart

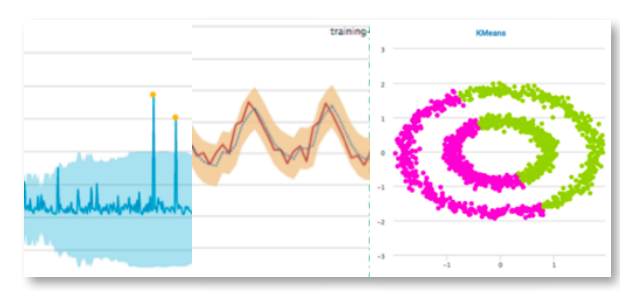

Machine Learning
Charts

Multiple use cases across IT, security, IoT, and business analytics

New Partner/Community Visualizations

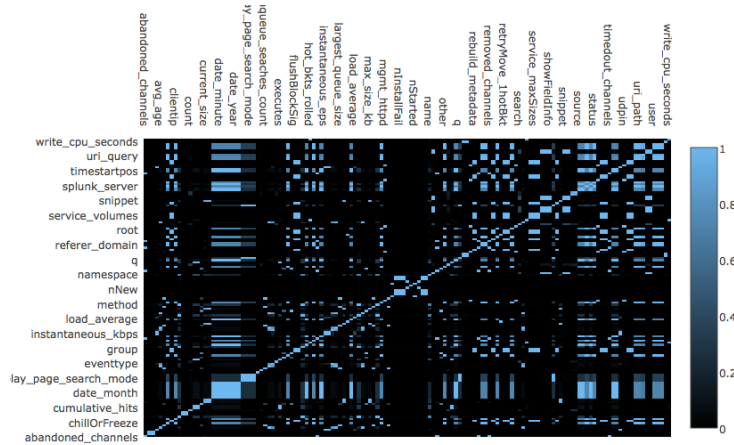

Heat Map

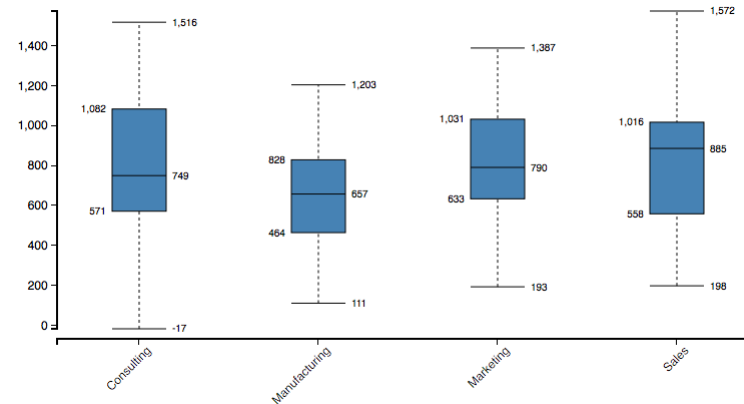

Box Plot



Wordcloud



Water Gauge

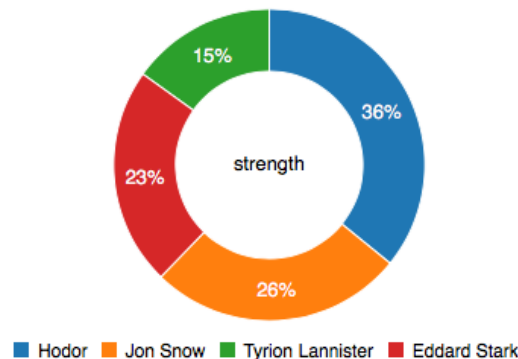

Donut Chart

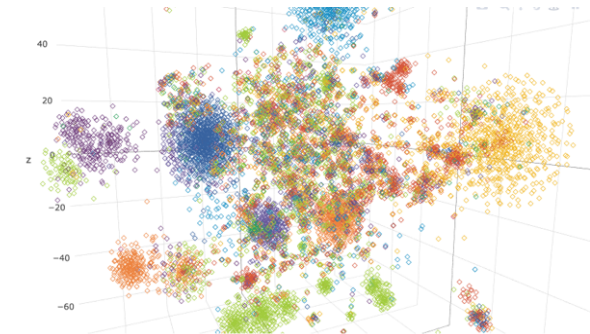

3D scatter plot

New Partner/Community Visualizations (cont)

Geo Heatmap

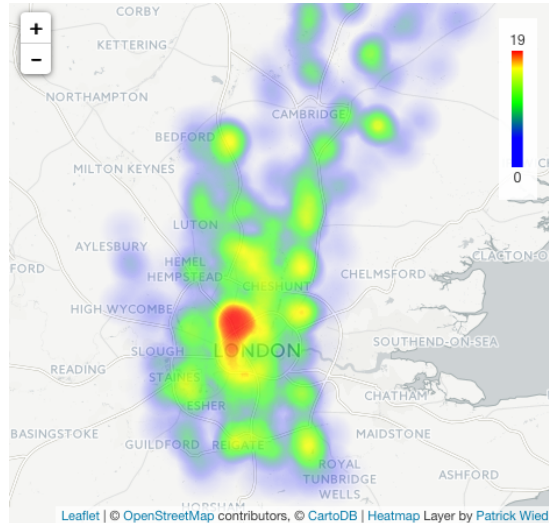

Clustered Single Value Map



Custom Cluster Map

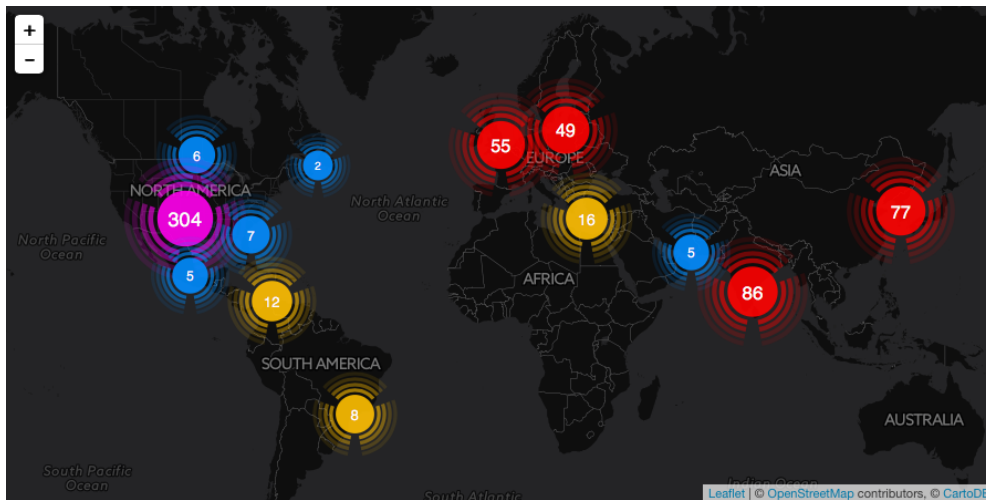

Missile Map

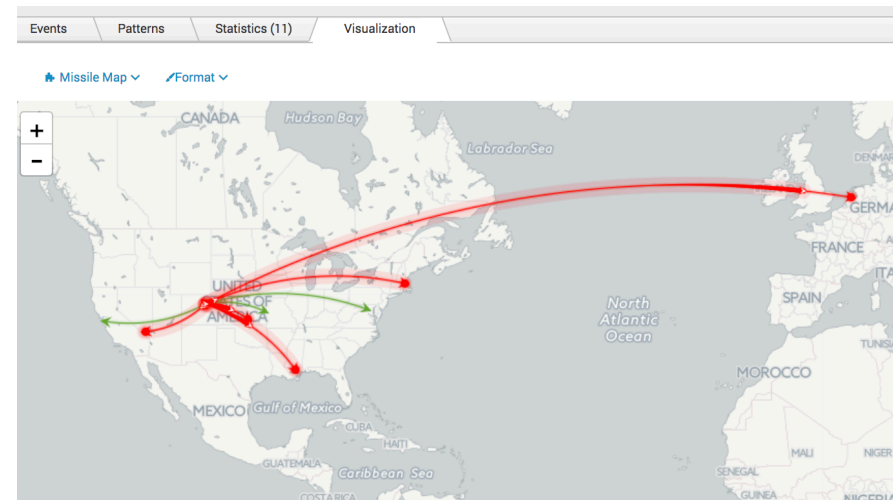

Live Demo

Resources

Resources

- ▶ [Dashboard Digest Series Blog](#) (7 Posts so far)
- ▶ [Dashboard Examples App](#)
- ▶ [Splunk 6.5 Overview App](#)
- ▶ [Splunkbase Custom Visualizations](#)
- ▶ [Docs](#)

130.60.4 - - [07/Jun 18:10:57:153] "GET /category.screen?category_id=GIFTS&SESSIONID=5D1SLAFF10ADFF10 HTTP 1.1" 404 720 "http://buttercup-shopping.com/cart.do?action=view&itemId=EST-6&product_id=FI-SW-03"
128.241.220.82 - - [07/Jun 18:10:57:123] "GET /product.screen?product_id=FL-DSH-01&SESSIONID=5D3SL7FF6ADFF0 HTTP 1.1" 404 3322 "http://buttercup-shopping.com/cart.do?action=purchase&itemId=EST-26&product_id=FI-SW-03"
317 27.160.0.0 - - [07/Jun 18:10:57:156] "GET /oldlink?item_id=EST-26&SESSIONID=5D5SL9FF1ADFF3 HTTP 1.1" 200 1318 "http://buttercup-shopping.com/cart.do?action=changequantity&itemId=EST-18&product_id=AV-CB-01&SESSIONID=5D18SL8FF3ADFF9 HTTP 1.1" 200 2423 "http://buttercup-shopping.com/cart.do?action=purchase&itemId=EST-26&product_id=FI-SW-03"
130.60.4 - - [07/Jun 18:10:57:153] "GET /category.screen?category_id=GIFTS&SESSIONID=5D1SLAFF10ADFF10 HTTP 1.1" 404 720 "http://buttercup-shopping.com/cart.do?action=view&itemId=EST-6&product_id=FI-SW-03"
128.241.220.82 - - [07/Jun 18:10:57:123] "GET /product.screen?product_id=FL-DSH-01&SESSIONID=5D3SL7FF6ADFF0 HTTP 1.1" 404 3322 "http://buttercup-shopping.com/cart.do?action=purchase&itemId=EST-26&product_id=FI-SW-03"
317 27.160.0.0 - - [07/Jun 18:10:57:156] "GET /oldlink?item_id=EST-26&SESSIONID=5D5SL9FF1ADFF3 HTTP 1.1" 200 1318 "http://buttercup-shopping.com/cart.do?action=changequantity&itemId=EST-18&product_id=AV-CB-01&SESSIONID=5D18SL8FF3ADFF9 HTTP 1.1" 200 2423 "http://buttercup-shopping.com/cart.do?action=purchase&itemId=EST-26&product_id=FI-SW-03"
130.60.4 - - [07/Jun 18:10:57:153] "GET /category.screen?category_id=GIFTS&SESSIONID=5D1SLAFF10ADFF10 HTTP 1.1" 404 720 "http://buttercup-shopping.com/cart.do?action=view&itemId=EST-6&product_id=FI-SW-03"
128.241.220.82 - - [07/Jun 18:10:57:123] "GET /product.screen?product_id=FL-DSH-01&SESSIONID=5D3SL7FF6ADFF0 HTTP 1.1" 404 3322 "http://buttercup-shopping.com/cart.do?action=purchase&itemId=EST-26&product_id=FI-SW-03"
317 27.160.0.0 - - [07/Jun 18:10:57:156] "GET /oldlink?item_id=EST-26&SESSIONID=5D5SL9FF1ADFF3 HTTP 1.1" 200 1318 "http://buttercup-shopping.com/cart.do?action=changequantity&itemId=EST-18&product_id=AV-CB-01&SESSIONID=5D18SL8FF3ADFF9 HTTP 1.1" 200 2423 "http://buttercup-shopping.com/cart.do?action=purchase&itemId=EST-26&product_id=FI-SW-03"

Q & A

Thank You

Don't forget to **rate this session** in the
.conf2017 mobile app

splunk> .conf2017