

# Unleash your inner Picasso!

With the new Splunk Dashboards

Stephen Luedtke | Senior Data Engineer

July 2019 | Version 1.0



# Forward-Looking Statements



During the course of this presentation, we may make forward-looking statements regarding future events or plans of the company. We caution you that such statements reflect our current expectations and estimates based on factors currently known to us and that actual events or results may differ materially. The forward-looking statements made in the this presentation are being made as of the time and date of its live presentation. If reviewed after its live presentation, it may not contain current or accurate information. We do not assume any obligation to update any forward-looking statements made herein.

In addition, any information about our roadmap outlines our general product direction and is subject to change at any time without notice. It is for informational purposes only, and shall not be incorporated into any contract or other commitment. Splunk undertakes no obligation either to develop the features or functionalities described or to include any such feature or functionality in a future release.

Splunk, Splunk>, Turn Data Into Doing, The Engine for Machine Data, Splunk Cloud, Splunk Light and SPL are trademarks and registered trademarks of Splunk Inc. in the United States and other countries. All other brand names, product names, or trademarks belong to their respective owners. © 2019 Splunk Inc. All rights reserved.

# Agenda

## 1. Introduction

## 2. Dashboards History

- *How far we've come along!*

## 3. Examples, Demos and More!

- *How's it work? Show me the art!*

## 4. How do I build these myself?

- *Templates, Tutorials and Resources*

# About me

@ArbiterOfData

## 6.5 years at Splunk

- Professional Services
- Technical Product Marketing
- Data Engineering

## Fun Stuffs

- Live in Denver, CO w/ wife, son, dog and 3 chickens
- Skiing, Hiking, Tennis, Car Racing and Splunking!

## Dashboards

- Created over 1000+ dashboards
- Racing Sim, GolfSim, TF2, Keynote Demos/Games
- Blockchain & Buttercup Bucks!

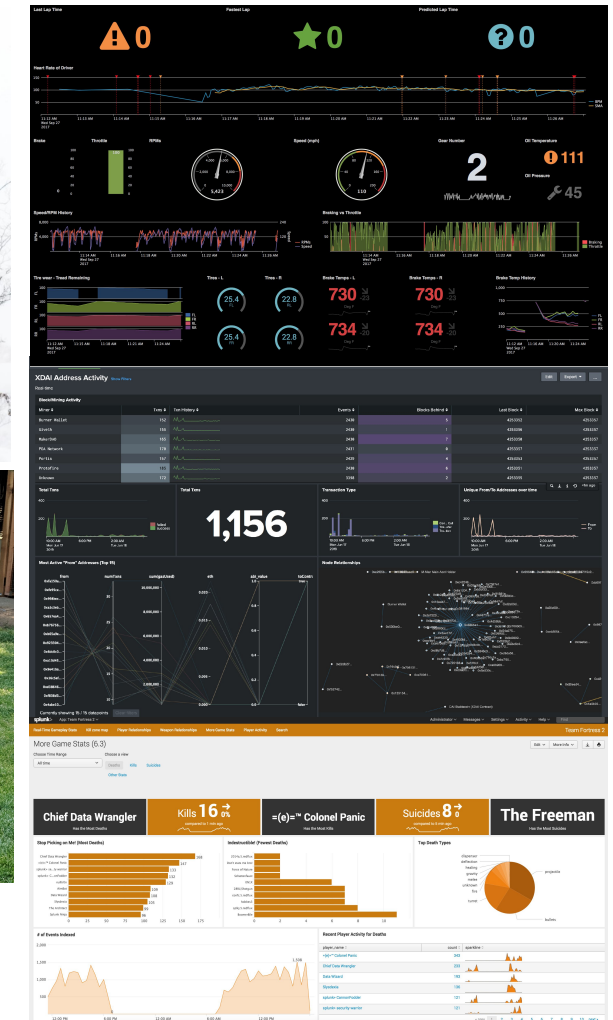
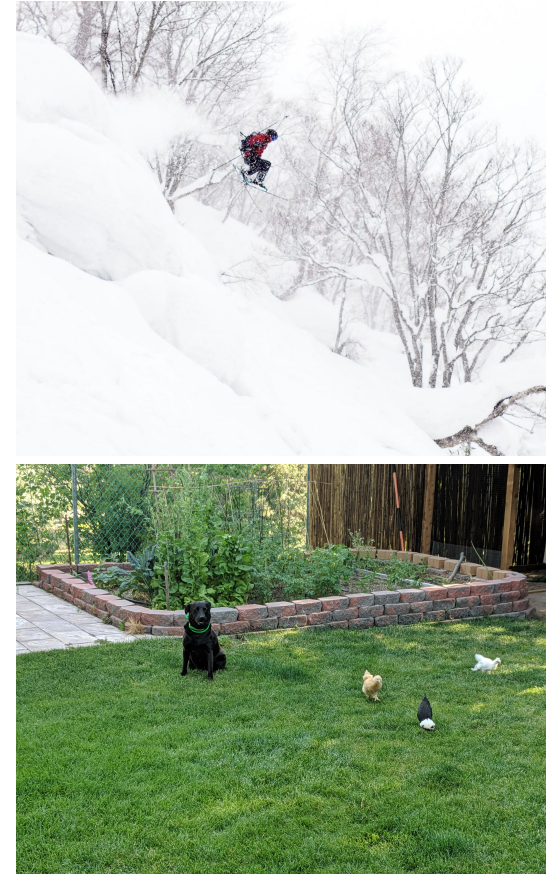



# Quick trip down memory lane ...

## Splunk's Dashboarding Progression

### Before Splunk 5.x

Basic Viz, AdvancedXML,  
Javascript

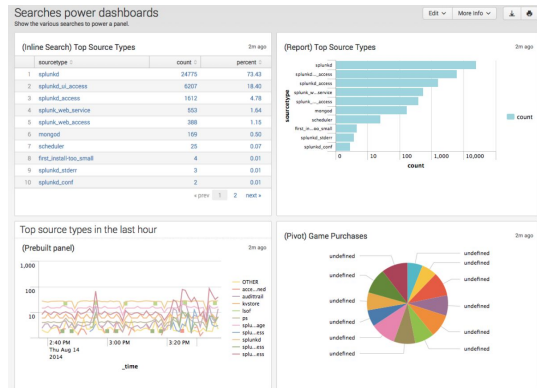

### Edit Using Advanced XML

```

<module name="StaticContentSample" layoutPanel="panel_row1_col3">
  <param name="text">Calculated based on maximum architecture throughput and capacity</param>
</module>
<module name="HiddenSavedSearch" layoutPanel="panel_row1_col3" group="Current Capacity" autoRun="true">
  <param name="savedSearch">appMgmt - Capacity - Filler Gauge</param>
  <param name="groupLabel">Current Capacity</param>
  <module name="ViewLabelAdapter">
    <param name="savedSearch">appMgmt - Capacity - Filler Gauge</param>
  </module>
  <module name="HiddenFieldPicker">
    <param name="strictMode">True</param>
    <module name="JobProgressIndicator">
      <module name="EnablePreview">
        <param name="enable">True</param>
        <param name="display">False</param>
      </module>
      <module name="HiddenChartFormatter">
        <param name="charting.chart.usePercentageValue">true</param>
        <param name="charting.chart.orientation">vertical</param>
      </module>
      <module name="FlashChart">
        <param name="width">100%</param>
        <module name="ConvertToDblUnitSearch">
          <module name="ViewRedirector">
            <param name="viewTarget">flashTimeline</param>
          </module>
        </module>
      </module>
    </module>
  </module>
</module>

```

Dashboard position

Text

Panel Title

Saved Search Name

Display as percentage

Rotate Horizontally

### Splunk 6.x – 7.x.

Custom Viz, SimpleXML, Maps, Dark Mode

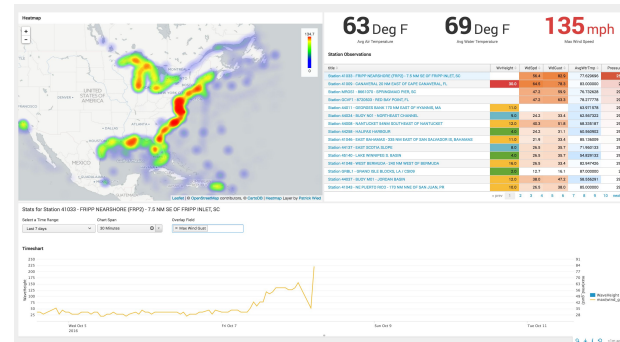
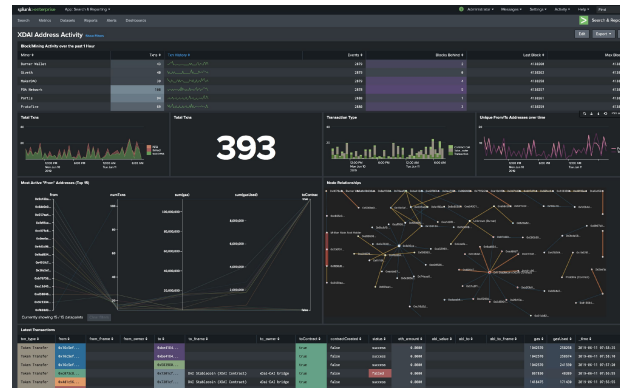

### Splunk 8!

Absolute Layout

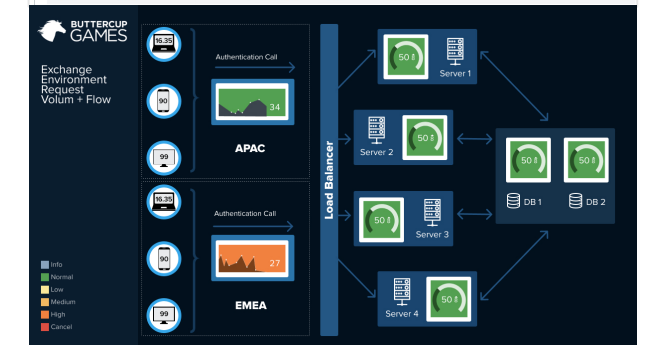
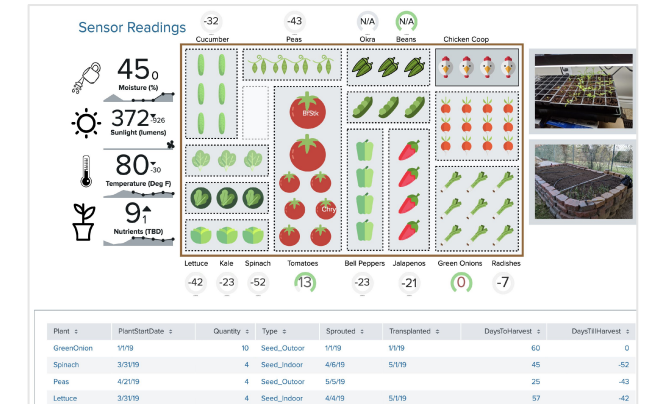

# Before Splunk 5.x

A long time ago ...

## Basic Row/Column

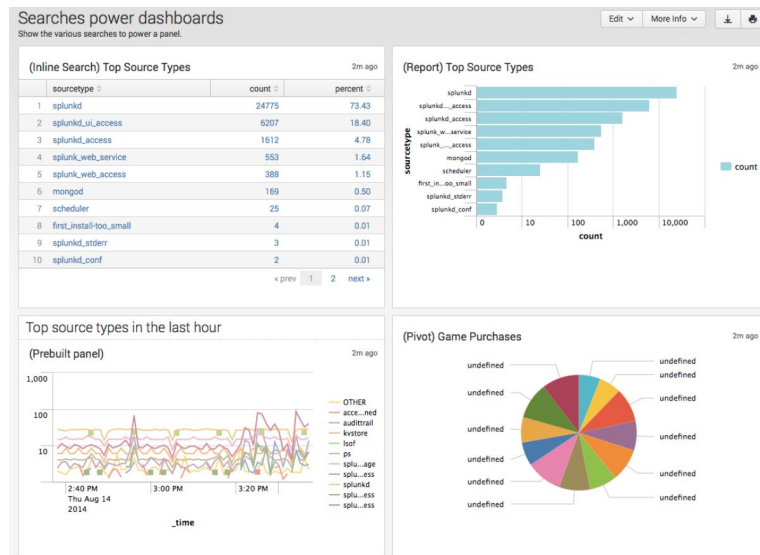

## Advanced XML

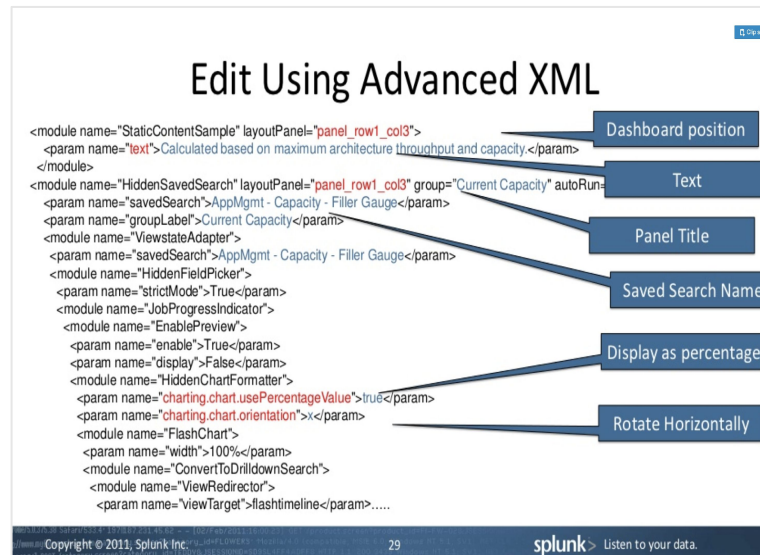

## Javascript

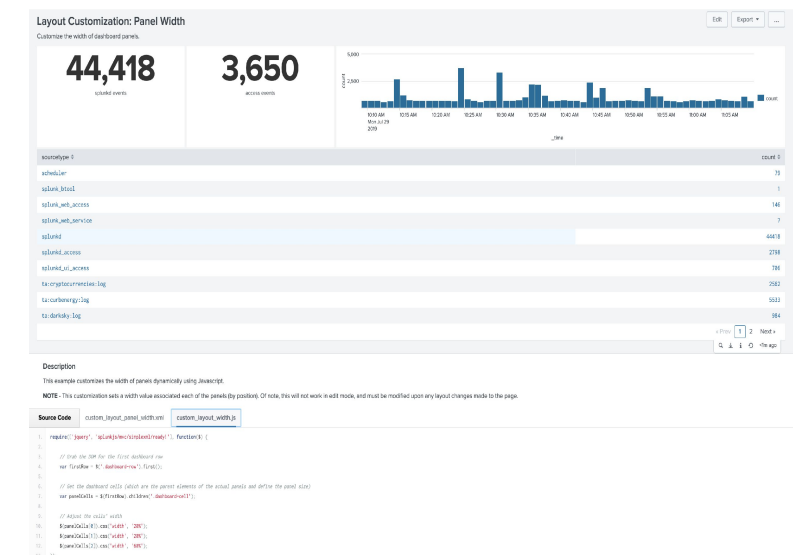

# Splunk 6.x – 7.x

If only you knew the power .. of Dark Mode!

## SimpleXML

```

Edit Dashboard  UI  Source  Cancel  Save as...  Save

No validation issues

37 <default></default>
38 <initialValues></initialValues>
39 <choice value="*">Any</choice>
40 </input>
41 <input type="link" token="table_token" searchWhenChanged="true">
42 <label>Individual Results Table</label>
43 <choice value="show">Show</choice>
44 <choice value="hide">Hide</choice>
45 </input>
46 <condition value="show">
47 <set token="show_table">true</set>
48 <unset token="hide_table"></unset>
49 </condition>
50 <condition value="hide">
51 <set token="hide_table">true</set>
52 <unset token="show_table"></unset>
53 </condition>
54 </change>
55 <default hide/default>
56 <initialValues hide/default>
57 </input>
58 </fieldset>
59 <row>
60 <panel depends="show_tables">
61 <title>Total Responses</title>
62 <single>
63 <title>Total Responses</title>
64 <search>
65 <query>|poll_data | poll.title="event_tokens" question.title="question_tokens"
66 | dedup client.id poll.id question.id
67 | stats dc(client.id) as count | unpivot
68 <earliest>time_token.earliest</earliest>
69 <latest>time_token.latest</latest>
70 <sampled>1</sampled>
71 <refresh>4s</refresh>
72 <refreshType>delay</refreshType>

```

## CustomViz / Maps

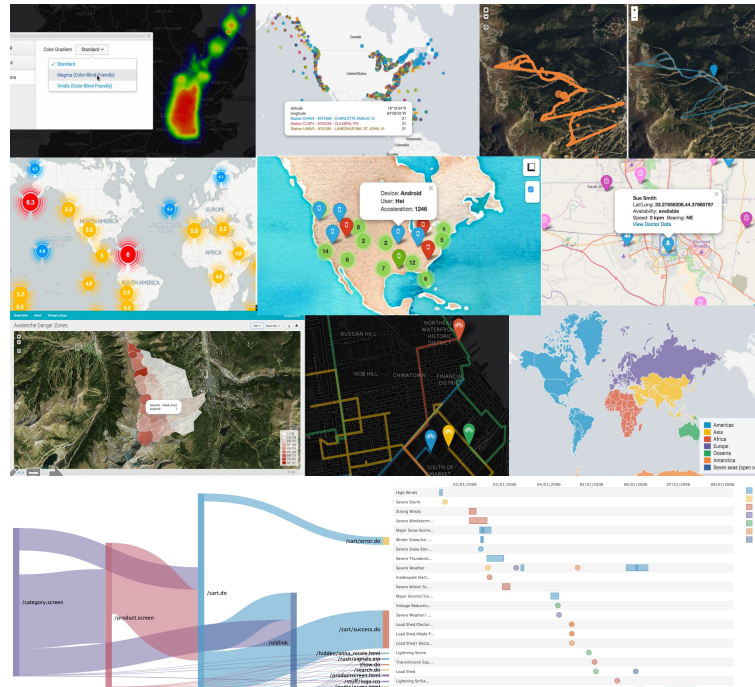

## Dark Mode

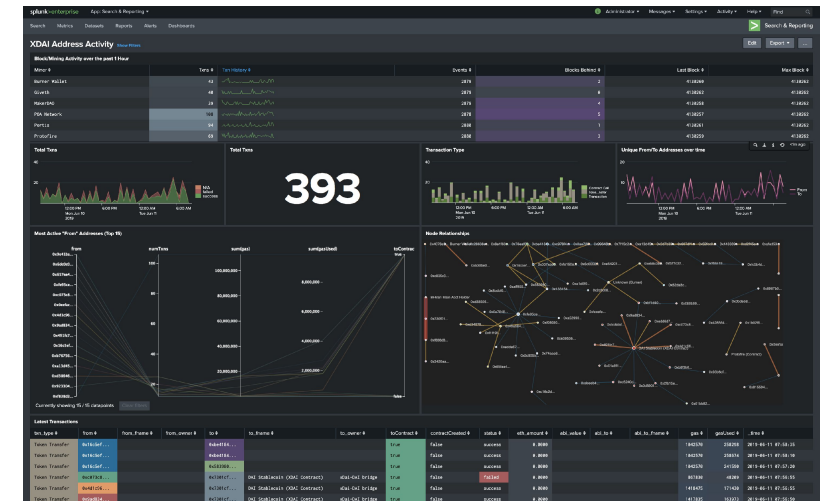

# Splunk 8!

## The Dashboards Awaken

Re-sizable charts

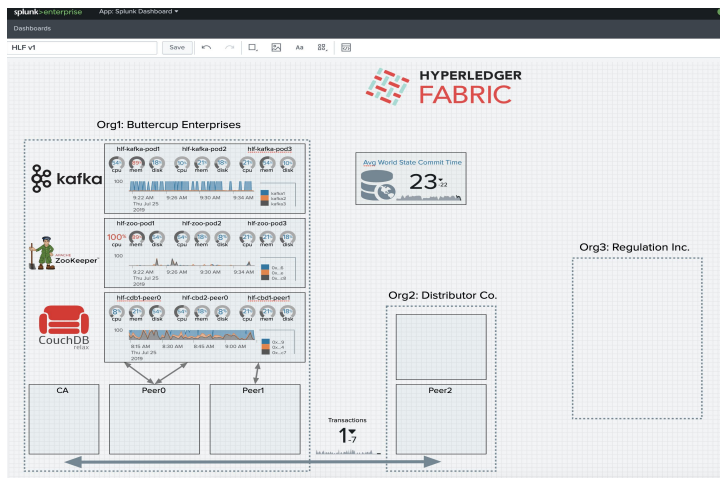

Images, Icons, Text

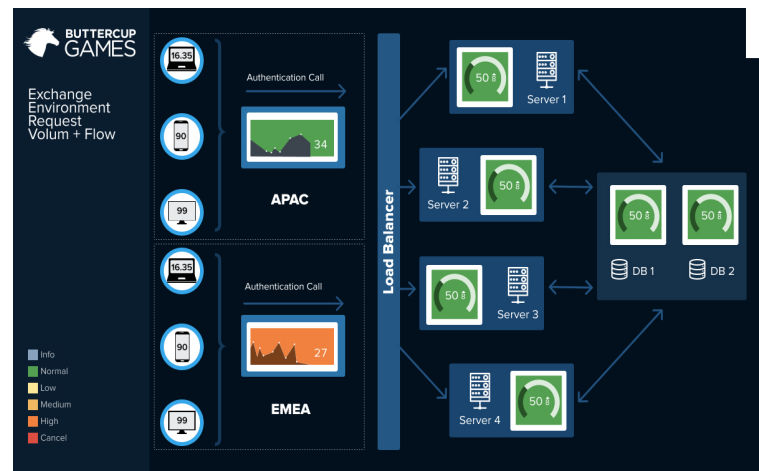

Density & Abstraction

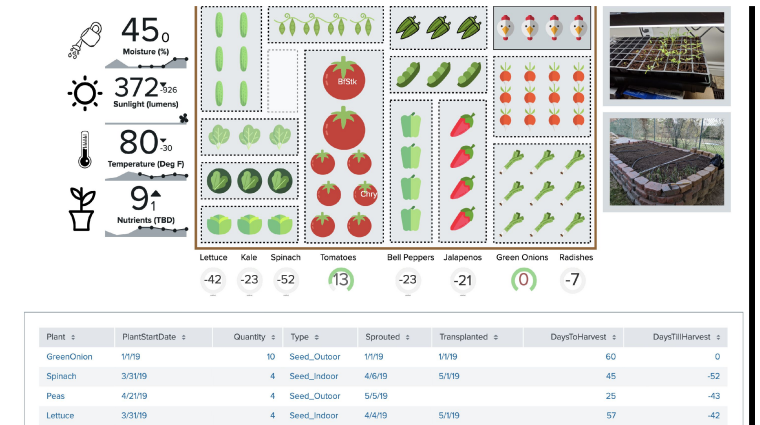



# Splunk Dashboards

Unleash your inner Picasso

- Absolute Layout – Adjustable Canvas sizes
- Drag/Drop/Draw
- Source Editor for advanced design and customization
- Drilldown to other dashboards
- Overlays and Layering
- Add re-sizable SVGs, GIFs (animated too!) and more
- All Splunk charts, graphs and tables
- **NOW GO SHOW ME WHAT YOU CAN DO!**

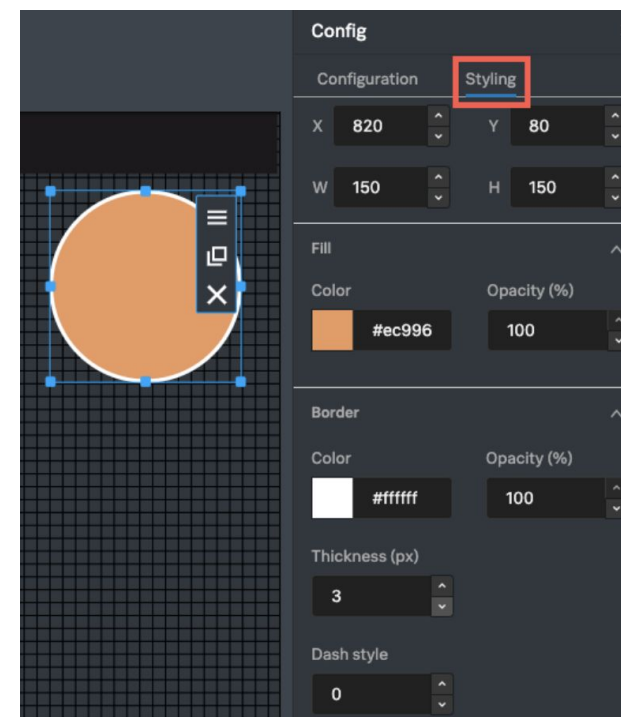



# Live Examples

---

1

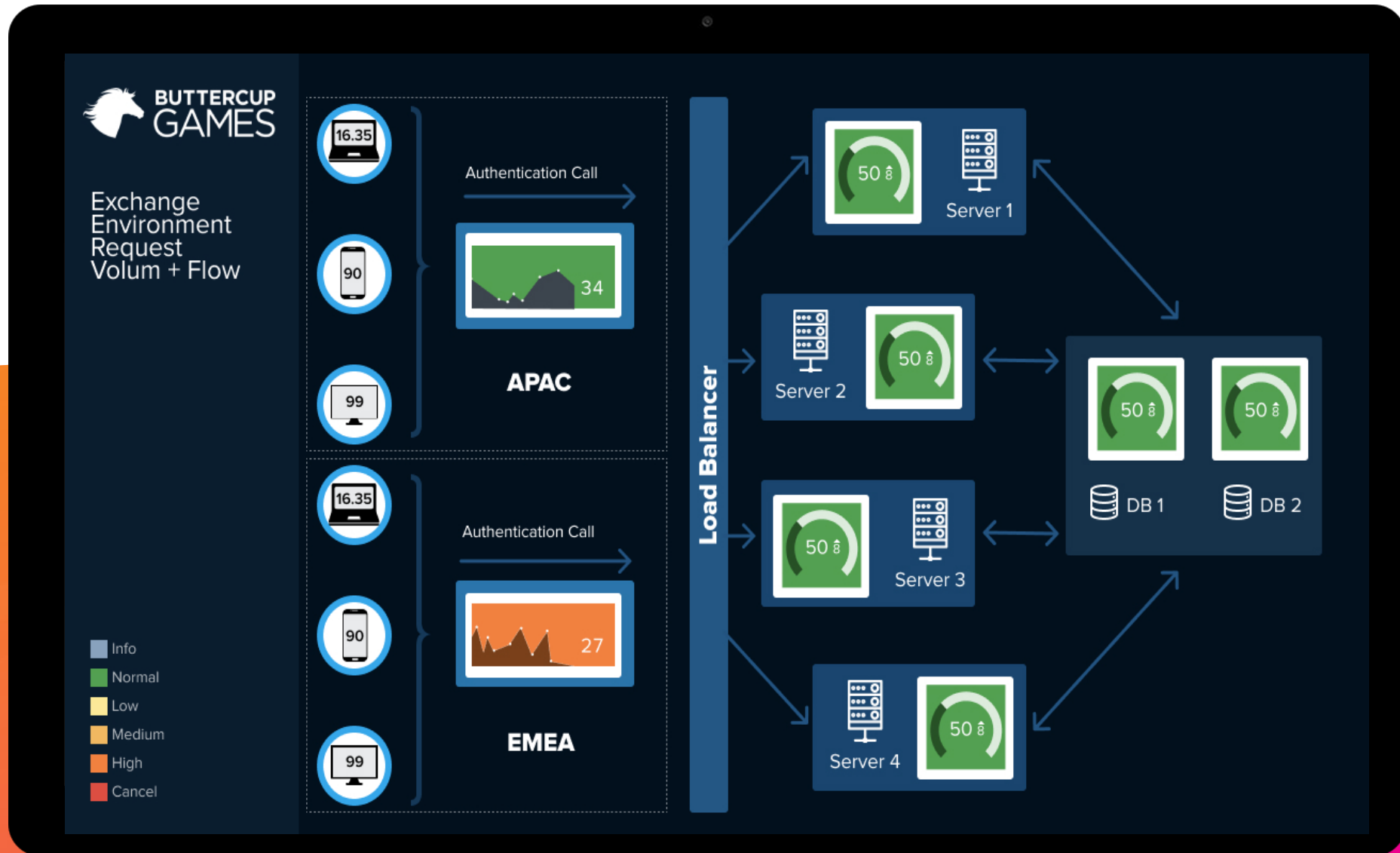

2





3

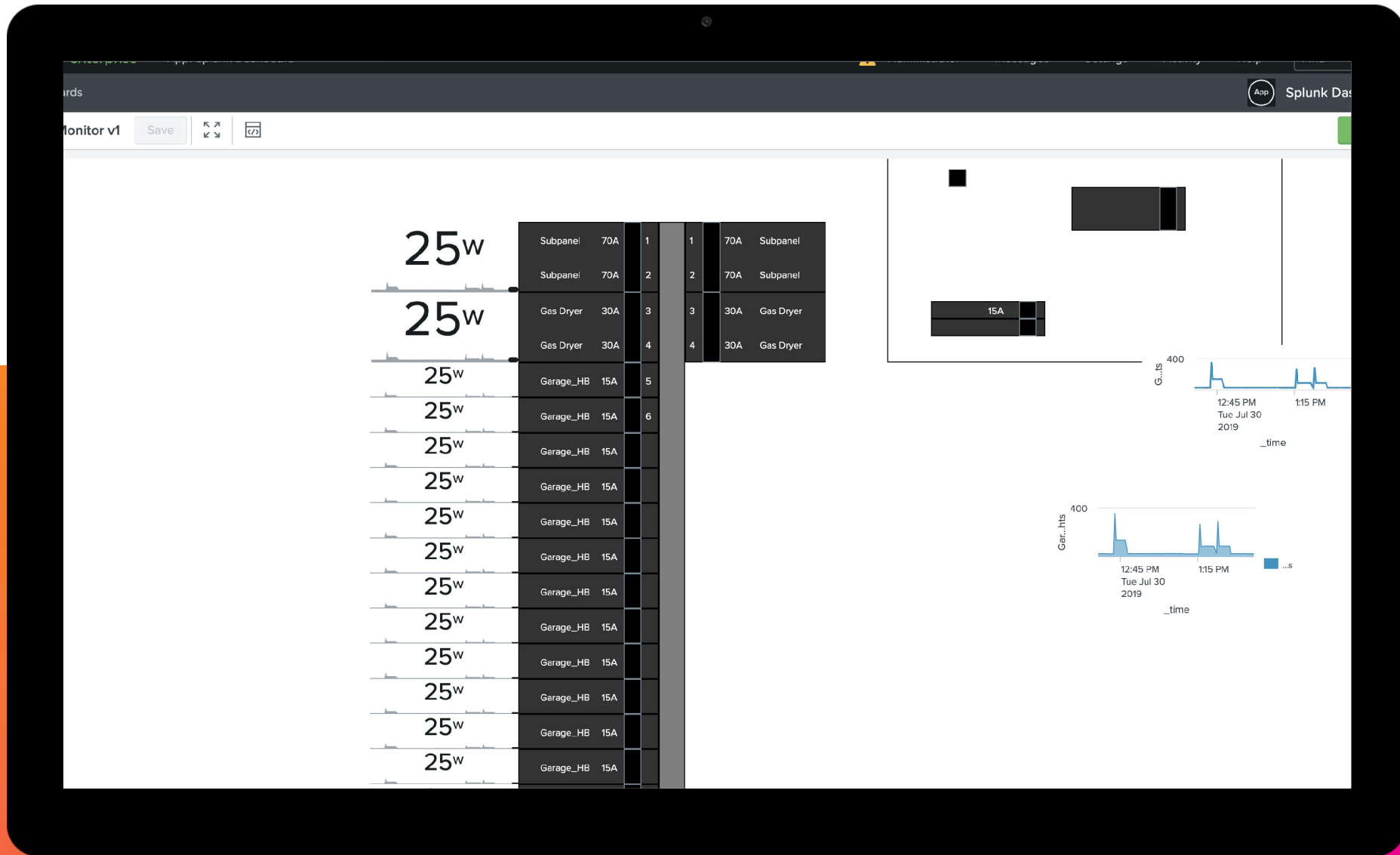

4

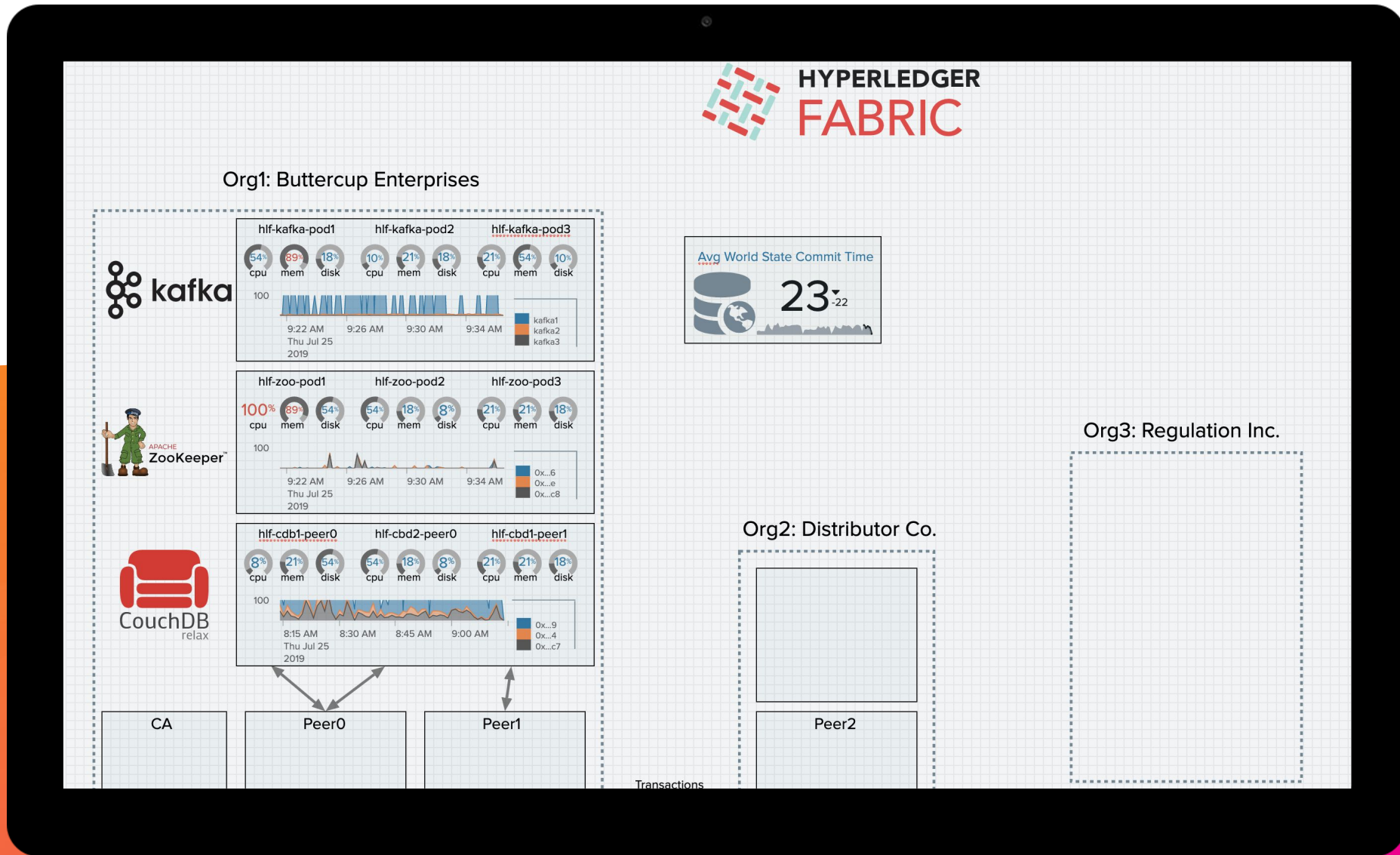

5

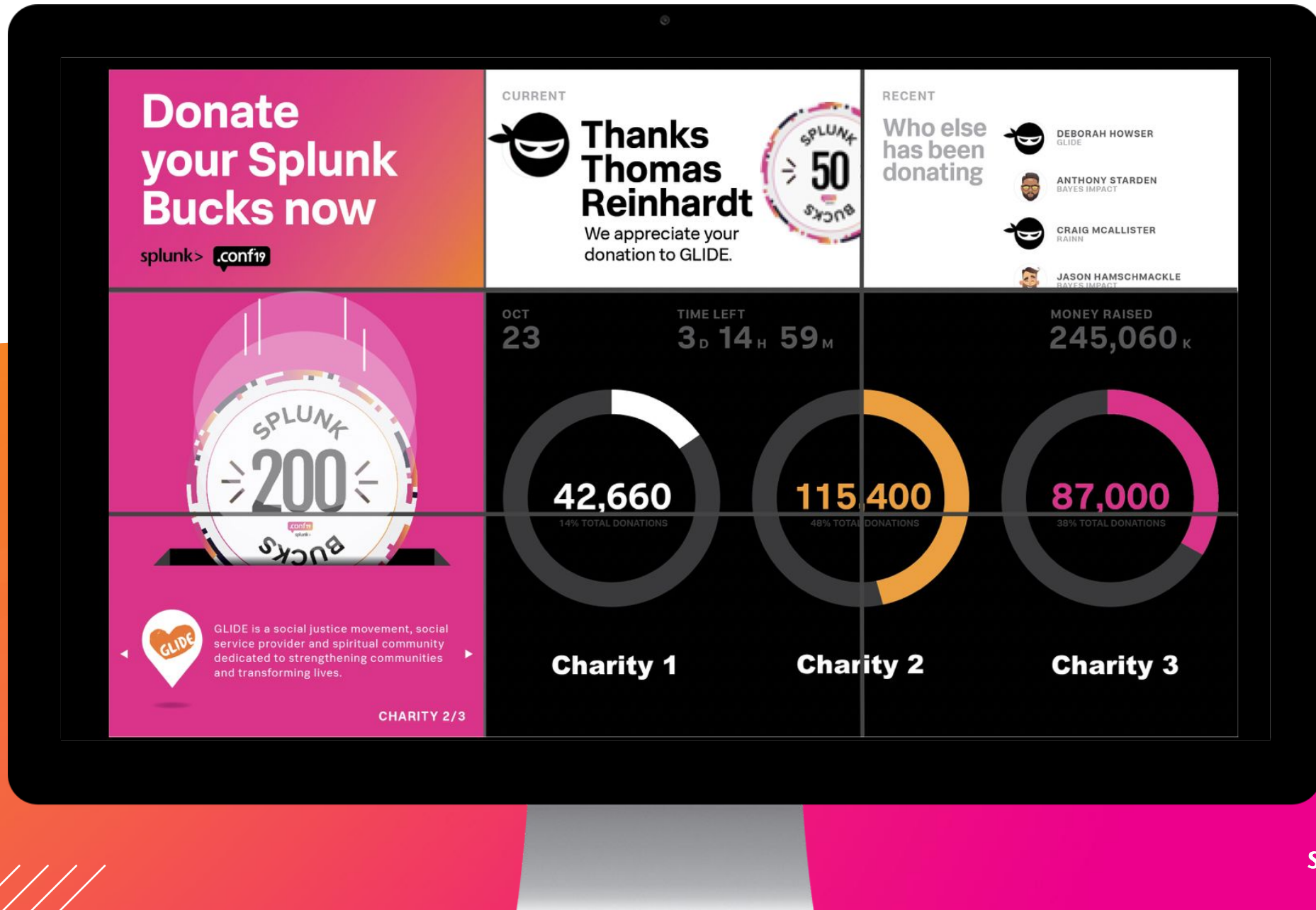

6

Buttercup Bucks #2



7

Buttercup Bucks #3

8

Product Team Top  
Dashboard # 1

9

## Product Team Top Dashboard # 2

10

Product Team Top  
Dashboard # 3





# Resources

---

# Docs and Tutorials

Enterprise Dashboards:

<https://docs.splunk.com/Documentation/DashApp/1.0.0beta/DashApp/IntroApp>

ITSI Glass Tables:

<https://docs.splunk.com/Documentation/ITSI/4.3.0/User/BetaFramework>

Splunk Investigate Dashboards:

<https://docs.splunk.com/Documentation/SplunkInvestigate/Current/Use/DashOverview>



# What's Next?

## Upcoming Features



# Q&A

---





splunk>

# Thank

# You



Go to the .conf19 mobile app to

**RATE THIS SESSION**

